WEATHER INDICATIONS.

THUNDER SHOWERS TONIGHT AND FRIDAY; WARM.

The Fort Wayne Sentinel

Everybody wants something. What do YOU WANT? You will get it by reading the "Want" Advertisements in the Sentinel.

ESTABLISHED 1833. FORT WAYNE, IND., THURSDAY, JULY 6, 1899. PRICE TWO CENTS

CALL FOR TROOPS

ORDER ISSUED TO RECRUIT VOLUNTEERS.

TEN REGIMENTS ARE WANTED.

METHODS OF RECRUITING ARE SET FORTH.

THE PLACES OF ENLISTMENT.

SECRETARY ALGER BEGINS THE WORK.

Washington, July 6.—The order for the enlistment of ten new regiments of infantry was issued today, by the secretary of war. It is as follows:

"War Department, Washington, D. C., July 5, 1899.—By direction of the president the following general rules are prescribed for recruiting, from the country at large, United States volunteers, as provided for by the act of congress approved March 2, 1899, published in general orders No. 36 of 1899, headquarters of the army, adjutant general's office, and for organizing the same into regiments:

"The strength of regiments, officers and enlisted men, will be as provided for by sections 4 and 12 of the act of congress approved March 2, 1899.

"The regiments to be organized in the United States will be designated Twenty-sixth, Twenty-seventh, Twenty-eighth, Twenty-ninth, Thirtieth, Thirty-first, Thirty-second, Thirty-third, Thirty-fourth and Thirty-fifth regiments of infantry, United States volunteers

"Of the commissioned officers to be appointed for each of these regiments the field and staff officers, including medical officers and captains of companies, will be assembled at regimental rendezvous, as hereafter designated, for the purpose of theoretical and practical instructions in organization, military administration, drill regulations, discipline, hygiene, camp sanitation, etc

"Daily instruction in the nomenclature, care and assembly of parts of the rifle and target practice will be a special feature of instruction of both officers and men.

"Applicants for commissions, except officers of the regular army, will be required to pass a satisfactory examination as to age, moral, mental and physical fitness and capacity to command troops, and must have had service during the Spanish-American war. The recruiting service of the regular army will be charged with recruiting from the country at large men for service in these volunteer regiments, whose enlistments will be made for the period ending June 30, 1901, unless sooner discharged, and without restrictions as to citizenship or educational qualifications, but in all other respects under the same rules and regulations as are prescribed for recruiting the regular service.

"Except in special cases only unmarried men will be enlisted for these regiments. In view of the probable severe service of these regiments and the climatic conditions to which they may be subjected, the physical qualification of both officers and enlisted men is of the first importance. Only those fully qualified will be appointed or enlisted.

"The lieutenants and two of the medical officers of each regiment will, as far as practicable, be assigned to duty as assistants to recruiting officers of the regular army.

"Upon arrival of recruits at the regimental rendezvous the commanding officers of regiments will assign them to companies, and the appointment and reduction of regimental and battalion, non-commissioned staff and company non-commissioned officers and other enlisted grades will be governed by the law and army regulations

"Each regiment so organized will, for purposes of discipline and supply, be subject to the orders of the commanding general of the department in which the rendezvous is located, and the regimental commander will report by telegraph to the adjutant general of the department on his arrival at the regimental rendezvous.

"Ten regiments of infantry, United States volunteers, will be organized as follows:

"Twenty-sixth at Plattsburg barracks, New York; Twenty-seventh at Camp Meade, Pennsylvania; Twenty-eighth at Camp Meade, Pennsylvania; Twenty-ninth at Fort McPherson, Georgia; Thirtieth at Fort Sheridan, Illinois; Thirty-first at Fort Thomas, Kentucky; Thirty-second at Fort Leavenworth, Kansas; Thirty-third at Fort Sam Houston, Texas; Thirty-fourth at Fort Logan, Colorado; Thirty-fifth at Vancouver barracks, Washington.

"R. A. Alger, secretary of war."

The regiments will be organized according to the provisions of the act of March 2, 1899, and will consist of fifty officers and 1,300 enlisted men each.

Districts for recruiting designated regiments are in part as follows:

Thirtieth regiment, Fort Sheridan, Ill.—Illinois, Michigan and Wisconsin.

Thirty-first regiment, Fort Thomas, Ky.—Ohio, Indiana, Kentucky and Tennessee.

RUN DOWN BY AN ENGINE.

Pittsburg, Pa., July 6.—A shifting engine on the Pittsburg Junction railroad ran down a pleasure party of colored people in Shenley Park about midnight. James Grubb, of Columbus, O., aged 26 years, was killed. Lucy Brown, aged 22 years, and Mattie Meyers, aged 33 years, were fatally injured.

NICKELS DROP IN THE SLOT.

THE FESTIVE MACHINE OPENS ITS CAPACIOUS MAW.

And is Slowly But Surely Getting the Nickels of Many Young Men in This City.

The nickel-in-the-slot machines are in full operation in many saloons throughout the city and now that they are protected by an injunction the nickels are rapidly disappearing into the numerous little slots. And the investor doesn't always get his package of gum, although it must be said all he has to do is to call for it. It's the money that attracts and nobody is getting the nickels but the machines. Mayor Scherer and Superintendent Gorsline, of course, cannot interfere, but they will make a fight in the United States court against a permanent injunction and City Attorney Shambaugh will probably be in Indianapolis tomorrow and represent them before Judge Baker when the injunction proceedings are argued.

Prosecutor Doughman is prepared to interfere if the injunction against the mayor and superintendent of police is made permanent or even should the hearing of the case be continued he will on Saturday file affidavits against every saloonkeeper who has a machine in operation. Gambling is prohibited by the state laws and the state authorities have jurisdiction in the slot machine violations as well as all other violations. Mr. Binney claims that the machines are advertising devices and on many of them cards are attached explaining this fact, but even so they are gambling machines and anybody who is lucky can get twenty times as much as a nickel if he plays the right color and the wheel stops at the right place. They should be out of the city and not stand as a menace to Fort Wayne's young men.

REPORTS ARE FALSE.

Paris, July 6.—A dispatch received here today from a semi-official agency at Sofia characterizes as absolutely false and deliberately misleading statements published abroad on the subject of disturbances at Sofia, and particularly the reports that the palace of Prince Ferdinand has been surrounded by troops. Perfect tranquility and complete order, according to this dispatch, reign at Sofia and throughout the country. It is added that Prince Ferdinand started yesterday for Euxinsgrad, by way of Varna, with his mother and other members of his family.

TURN-DOWN FOR SAMPSON.

Washington, July 6.—The acting comptroller of the treasury today rendered a decision that Rear Admiral Sampson is not entitled to the pay of that grade from August 10, 1898, when he was commissioned by the president, to March 4th last. The comptroller holds that the advancement in numbers under section 1506 does not create a vacancy from the time when the president decides to recommend such advancement, nor is any vacancy created prior to the date when the senate concurs in the president's recommendation.

DRANK WASHING FLUID.

A three-year-old daughter of Mr. and Mrs. S. G. Thompson, of John street, drank a quantity of washing fluid which had been left on a chair by her mother, who had been scrubbing. The little girl soon became violently ill and several emetics were given which undoubtedly saved the little one's life. A doctor was immediately summoned and the child is now out of danger.

CHRISTIAN LEGION

ENDEAVOR CONVENTION IS A GREAT GATHERING.

FEAR OF FAILURE BANISHED.

CONVENTION HAS BEGUN ITS REAL WORK.

SECRETARY BAER REPORTS.

PRESIDENT CLARK'S ANNUAL ADDRESS.

Detroit, Mich., July 6.—Any apprehension of light attendance at the international Christian Endeavor convention were dissipated by sunrise today.

In the down-town district all through the earlier morning hours persons not wearing the C. E. badges were the exception. It was estimated this morning that upwards of 20,000 accredited delegates had arrived, aside from visitors who are not Endeavorers.

Between 6 and 8 o'clock this morning most Christian Endeavor roads led to the Central Presbyterian church and to the Light Guard armory.

Several hundred volunteers for

REV. FRANCIS E. CLARK,
"Father" of the Y. P. S. C. E.

service in the noon-day evangelistic meetings, representing nearly all the states, gathered at 7:30 in the former edifice, proffered their sevices by cities and received assignments to various parts of the city and general instructions from the leader, H B Gibbud, of Springfield, Mass.

Mr. Gibbud advised the young people how to act most effectively as temporary evangelists. They were told off in squads and at noon many factories and business centers were scenes of their labors.

The floor and galleries of the city's largest armory were early filled with bright-faced young people singing familiar hymns with utmost earnestness. At 8:15 the armory doors were closed and after a prayer by President Clark, the "daily quiet hour" of prayer and meditation ensued, led by Rev. J. Wilbur Chapman, D. D., of New York.

The day was clear, cool and altogether ideal when the first real business session of the convention opened today in Tent Endeavor.

A sea of 10,000 earnest countenances were upturned toward the platform when Rev. Nehemiah Boynton, D. D., of Detroit, called to order. Again the great tent rang with hymns of praise, led this time by F. S. Foster, of Washington. The devotional exercises were led by one of the leaders and founders of the Methodist Epworth league, Bishop Ninde, of Detroit.

Secretary John Willis Baer submitted his annual report.

SECRETARY BAER'S REPORT.

The report of Secretary Baer was in part as follows:

"Each year some self-appointed seer has predicted that the numerical growth of Christian Endeavor could not keep pace with the wonderful development of the earlier years. Notwithstanding it is eighteen years since Christian Endeavor first blossomed, and notwithstanding the further fact that many of the states have few churches at present without Christian Endeavor societies, its increase this year has been remarkable. After taking from the lists the societies that have ceased to exist for any and all reasons, the net gain in number of societies during the last year is nearly two thousand societies, with over one hundred thousand new members.

"Pennsylvania, including junior societies, now has over five thousand societies within its borders; New York, over four thousand; Ohio and Illinois have over three thousand; Indiana and Ontario, two thousand; Iowa, Michigan, Kansas, Massachusetts, have over fifteen hundred; California, Missouri and New Jersey, not far behind, with over a thousand each.

"Does that sound as if Christian Endeavor was decadent, a fad, or had seen its best days? No, Mr. Skeptic, if you are here this morning, listen when I say that Christian Endeavor lives.

"Since last we met, Russia, at that time the only country in the world without its Christian Endeavor society, has welcomed our principles and methods and today our international fellowship is complete and world-wide. Great Britain has over six thousand societies and a royal welcome awaits us next July in London. Australia has over two thousand societies and is represented in this convention by two delegates that have traveled over six thousand miles to bring greetings from our brothers and sisters under the southern cross. India has 454, China 148, Africa, 136, Mexico, 108, West Indies 103, Germany 101, Madagascar 93, Japan 73, and on through a long list, which I must omit at this time, but cannot pass by Spain, the country with whom we were at war last year Spain, rent with war and turmoil has more than held its own, for she has thirty-six societies.

"I verily believe we have not begun to appreciate what a great international peace and arbitration society ours is. This development is not man-made, it is of God.

"There are now 979 intermediate societies, there ought to be more; 14,680 junior societies; 85 mothers' societies, and 49 senior societies. Over a hundred societies are to be found upon ships, merchantmen and men-of-war; many societies in the soldiers' camps and in unexpected places, such as prisons, schools of reform, workhouses, slumhouses, asylums, institutions for the blind and for the deaf, schools and colleges; among car drivers and motormen, policemen, traveling men, life-savers on the coast, light house employes, in large factories, etc., to the number of over two hundred.

"I have a right to the exultant ring in my voice when I say that we have crossed the fifty-five thousand line. The official enrollment is 55,813 societies, with a total membership of 3,500,000.

"If any Christian has lost his enthusiasm, these figures should be a source of inspiration."

After singing by a colored quartet from Hampton institute, "Father Endeavorer" Francis E. Clark made his annual address.

FATHER CLARK'S ADDRESS.

Rev. Clark spoke in part as follows:

"Going and growing have ever been characteristic of Christian Endeavor. It was born creeping, it soon began to run. If ever the promise has been fulfilled: "They shall run and not be weary; they shall walk and not faint," it has been to this organization. Every year of the eighteen of our history has been marked by some advance. In 1881 by the formation of the first society; in 1882 by the first convention; in 1883 by growth beyond the Mississippi; in 1884 by the formation of the first junior society; in 1885 by the formation of the United society; in 1886 by the first local union and first state union; in 1887 by the formation and rapid growth of the state and local unions; in 1888 by the beginning of work in Great Britain; in 1889-91 by marvelous numerical growth—every evangelical denomination coming into fellowship; in 1892 by the extension of the movement the world around; in 1893 by the adoption of Christian citizenship as a legitimate part of Christian Endeavor work; in 1894 by a great revival of missionary zeal; in 1895 by the formation of the World's Christian Endeavor union and a new sense of our international brotherhood; in 1896 by the adoption of the Tenth legion; in 1897 by the beginnings of the 'quiet hour' movement; in 1898, the last and best of all, by the very rapid and substantial expansion of the Tenth legion, the Quiet Hour, of Bible reading, and the sentiment for peace and international arbitration, as expressed in the peace memorial.

"Going and growing; growing and going, have been characteristic of every year of our history. All these advance steps have been gained not by ignoring or neglecting the gains of the past, but by conserving them while new advances were made. Thus every advance step for citizenship, missions, international and interdenominational fellowship, church loyalty and greater efficiency within the society has been maintained and strengthened while the next year has seen some higher plane reached, some new duty undertaken, some new responsibility assumed.

"I trust that neither you nor I will ever confound motion with progress. There is an activity without action. Our adoption of new plans and new methods of work does not mean that we adopt every new fad that some enthusiast would force upon us. I have been implored, during the past year, to urge Endeavorers to form

[Continued on second page.]

TEELS HIS STORY.

J. F. SCHELL'S FIRST STATEMENT IN A COURT.

HISTORY OF THE BIG BUBBLE

SAYS SOME STOCKHOLDERS WERE DIRECTORS.

AT LEAST WERE SO ELECTED

A HEARING BEFORE REFEREE CHAPIN.

Referee Chapin this morning resumed the hearing of testimony in the cases of involuntary bankruptcy brought against the gentlemen who were connected with the wrecked J. F. Schell Loan and Investment company, and for the first time since the collapse of the concern, Mr. Schell's version was given to the court. The former president was unable to make the trip to the government building where the other testimony was taken, and the referee, attorneys and stenographer went to the Schell home on Columbia avenue, where his evidence was given.

Mr. Schell shows plainly the effects of his extended illness, but greeted his callers pleasantly, and stated to the reporters that he was feeling much better than yesterday, when he suffered a severe chill. His answers to the questions of the attorneys were given without hesitation, and but for a slight nervousness, due perhaps to his illness, remained entirely composed.

MR. SCHELL'S STORY.

Mr. Schell stated that he had been a resident of Fort Wayne about four years, engaging in the loan and investment business immediately upon his arrival. In the course of his narrative he said:

"At first I was alone, continuing until December, 1895, then the company was incorporated by my brother, Mr. Helwig and myself. Helwig put in $800; my brother nothing, but had two shares. Helwig held $1,000, and I held $3,000 for the business. Rest of the $5,000 stock remained in treasury until December, 1896, then two shares were transferred to Jackson Valentine, two to Harding, two to Gruber, two to L. S. Null, two to C. C. Cissell, two to L. A. Hirons, two to Joseph H. Greer, two to Dr. Sledd, two to Mr. Linden. No cash was paid at that time. No notes taken at first. Later, in June, 1897, the capital stock was increased to $50,000. We intended to sell stock but did not at that time. I think in January, 1898, part of the two-share stockholders (Gruber, Linden, Harding, Porter and Valentine,) returned it and took $500 each. The company was called the J. F. Schell Loan and Investment company. In 1898, $1,200 stock was issued to Mr. Harding, the same to Gruber and Antrup, $1,000 to Mr. Valentine and $1,500 to Linden. They gave notes for it. These notes were never paid. Business to be done was a mortgage and loan business. Company was to get capital by borrowing money by signing notes individually. Loans were taken in my name. Stockholders of this corporation met as directors nearly every week. Stockholders held two meetings, when stock was increased, and on the 31st of December, 1898, officers were elected for 1899. Present there were Gruber, Porter, Linden, Valentine, Greer, Miss Hirons, Mr. Antrup, myself and brother, Mr. Keplinger. Clarence Schell, and perhaps others. Board of directors elected were Gruber, Porter, Harding, Linden, Miss Hirons, Mr. Valentine, my brother and myself. This board met later several times. Met March 7. I resigned and Mr. O'Rourke was elected president and Mr. Keplinger was elected treasurer. Mr. Valentine was the first of these gentlemen to be associated with me, in the summer of 1895. Under that contract Valentine was to give his good will to the business and endorse paper for the purpose of providing money. Mr. Harding was next. His business was similar to Mr. Valentine's first. Then he agreed to furnish a horse and give his time to the business for a salary of $500. He appraised land. He was consulted in the business affairs. Gave nearly every day to the business. Directors were all familiar with synopsis of records of other counties which we had prepared. Income of the business was the commissions on loans. At one time last spring we had over $200,000 of applications. I am sure had we been able to take care of good loans offered it would have reached $800,000 to $1,200,000 per year. Linden and Valentine were not in office so often as others, but all were familiar with our work. The number of our employes varied. At times as many as ten or twelve were engaged. Not all notes were given individually. Part were given by the company, and then endorsed individually. Among the latter were those given to the White National bank and Union National bank of Chicago.

"When I ceased to be president there was in the neighborhood of $150,000 of notes outstanding. With most of these notes mortgages were put up as collateral. On the 8th of March we had between $7,000 and $8,000 of notes and mortgages on hand. Began borrowing money of Hamilton bank in 1898. In February last we owed them $16,000. To secure this a mortgage was given individually. When the Cleveland loan was negotiated, we expected, with others, to organize a state bank. This idea was deferred, and money borrowed partly to pay off Hamilton bank. The Cleveland note was dictated to the stenographer, and it was signed individually by the stockholders. A property statement of each party was taken to Cleveland April 9. We brought back a $10,000 draft, which was in favor of the company. The balance of the credit at Cleveland was also in favor of the company. I had nothing to do with drawing out any but the $10,000 which I brought. Of this $3,000 was applied on the Hamilton bank note. After March 7 I had no management of the business. I resigned as president because I expected to take a position in the new bank which was to be organized. There was no clash at that time. I took sick on Tuesday and have not been back since. Expected to complete organization state bank inside of four months. Had arranged for more money from Cleveland. Harding and Porter were conversant with this plan. Mr. Porter was in the office a great deal, but was sometimes at his farm. Mr. Porter worked up business, and did what he could for its promotion. Mr. Linden and Mr. Valentine signed nearly all notes in blank because they were in country and not convenient of access. The others signed when notes were used."

The examination of Mr. Schell was still in progress as The Sentinel went to press.

MISS HIRONS TESTIFIES.

Miss Hirons testified that she was a general office clerk for the J. F. Schell Loan and Investment company for a mater of about four years, and continued in that position until April 1. In response to a question, she said: "I remember when Messrs. Harding, Porter, Linden, Valentine, Gruber and Antrup became connected with the company. Mr. Harding was there nearly all the time. He was land examiner and went out to see farms on which loans were made. He had access to books and papers of the company. Often talked with him over the business of the company. The mortgages were sometimes made out by me, and others by my sister and Mr. Gocke. They usually passed under my inspection. I usually made out notes under Mr. Schell's direction. They were usually signed in blank, and I filled them out afterwards. Mr. Porter became interested in 1897. Went to his farm occasionally to work. He had no particular duties about the office. Messrs. Harding, Porter, Linden, Gruber, Valentine and Antrup received salaries. Money was borrowed from Hamilton National bank as early as last October. The mortgages were signed by Mr. Schell and the rest. I was present when Schell resigned. A meeting was held and there was some talk of organizing a bank. Mr. Schell was to have an office in the bank, and it was thought better to have new officers in the investment company. Business matters were discussed at the meeting, but I heard no one find fault at this meeting as to how things were going. The matter of borrowing money from the Cleveland bank was discussed at this meeting; the bank had offered to loan money for the organization of a bank. Messrs. Keplinger, Everett and O'Rourke had examined the books of the company about that time, and I think there report was made at that meeting. Papers were at once prepared to go to Cleveland. The money was brought back by Mr. Schell. I think there was a draft for $10,000 and the balance was a credit. I had nothing to do with getting the money. At that time I had quit keeping the books, and Mr. Keplinger took them. After that I waited on customers. A general commotion followed the election of new officers. Mr. O'Rourke commenced as president, I think, on the 13th of March, and Mr. Keplinger about the same time as secretary. In the interim between the meeting and the new officers taking charge, Mr. Schell acted as president. There was an understanding that Schell should sign no more checks. Schell came back from Cleveland between the 8th and 13th of March. None of the Cleveland money went into the assets of the company until after I quit keep-

[Continued on Second Page.]

SHOCKING TALES.

OF SUFFERING COME FROM THE STATE OF TEXAS.

LITTLE HELP YET RECEIVED

THE LOSS OF LIFE WILL BE STILL GREATER.

SITUATION IS NOT IMPROVED

GOVERNMENT WILL GRANT AID TO THE SUFFERERS.

St. Louis, Mo., July 6.—A special to the Post-Dispatch from Dallas, Texas, says:

At 11 o'clock today a short dispatch was received from a lineman at Dewey, just across the Brazos river from Sealey. It read: "River falling slowly since 7 o'clock yesterday afternoon; conditions here terrible. Everything in country swept away. Large number lives lost in bottoms. Looks like starvation for those left. Situation not been exaggerated. Several days before line repairs be made with anything like system."

This telegram was received over the first wire that has been working in Sealey and Dewey for three days.

The wire only worked five minutes and was then lost. Efforts to connect since have failed.

Deputy Sheriff Swearinger, at Sealey, telephoned at noon:

"There is no improvement in this section of the flood district. If anything, the situation is growing worse. No relief boats have yet reached here from Houston or Galveston. Sealey and neighboring towns have about exhausted their resources. Another negro family was drowned near here today.

"Several other lives have been lost since last night and especially among the refugees on the mound near old San Filippie. A number of negroes have fallen exhausted from tree tops, after hanging there three days and nights, and were drowned.

"A rumor is current here of great loss of life near Richmond, Fort Bend county. As we are cut off from all that southern section definite information is unobtainable, but the situation naturally must be as bad as here."

AID FOR SUFFERERS.

Wasington, July 6.—The war department has granted the request of the governor of Texas for aid for flood sufferers. Such government boats as are available will be placed at the disposal of the governor and the rations asked for will be issued at once.

EIGHT LIVES LOST.

St. Paul, Minn., July 6.—Eight lives are reported lost at Crookston, and much damage done all through the Red river valley by last night's storm. The only report thus far has been received from St. Cloud, having reached that point by train. The railroads have no details of the storm damage and the same is true of the telegraph companies. The storm-swept districts are thinly settled and reports are meagre.

DEATH OF CARL MEYER.

Carl Meyer died from pneumonia Wednesday night at the home of his parents, Mr. and Mrs. F. C. Meyer, 337 Force street, at the age of nineteen years, nine months and one day. Mr. Meyer was a most estimable and popular young man and his death will be sincerely mourned by a very large circle of friends. His father is a well-known machinist at the Pittsburg shops and for nearly five years the young man has been connected with the Buesching grocery, on Wallace street. Two months ago he went to Chicago to accept a position and a few weeks later was taken ill. He returned home and seemed to be improving, but suffered a relapse and death conquered in the battle. He passed away shortly before midnight. The young man was a well-known member of the Walther league of Zion's Lutheran church. His parents, five brothers and two sisters survive him. The funeral service will be held on Sunday at an hour to be announced later.

Wednesday Mrs. E. D. Harkins, of John street, received a letter notifying her that her brother, J. S. Jewett, had been successful in his Alaskan gold hunting, and had picked up about $35,000 during the past two years. Mr. Jewett's home is at Warren, Ohio, but he will visit Mrs. Harkins while on his way east.

SIMPLE SENSE There is a right way to do all things. An expectant mother can easily realize, if she stops to think a moment, how dangerously wrong it is to swallow medicines when in her condition. She can see that the outside application of a liniment which softens and relaxes must certainly be the thing for her to use. Such a liniment is

MOTHER'S FRIEND

which she can depend upon doing her a world of good before and during labor. Send to us for our free illustrated book, "Before Baby is Born." Mother's Friend is sold in drug stores for $1 a bottle, or from THE BRADFIELD REGULATOR CO., Atlanta, Ga.

Dr. PIERCE'S Favorite Prescription

MAKES WEAK WOMEN STRONG AND SICK WOMEN WELL.

The success of Dr. Pierce's Favorite Prescription in the cure of diseases peculiar to women, is beyond comparison greater than that of any other medicine prepared especially for woman's use. It is not a cure-all but a scientific preparation, the prescription of an eminent living physician, still in active practice and who, assisted by his staff of nearly a score of trained physicians, treats and cures thousands of women every year. "Favorite Prescription" has an invigorating and vitalizing power peculiar to itself and a phenomenal control of diseases which attack the delicate organs of woman. It permanently cures backache, bearing-down pains, ulceration, inflammation and like ills by curing their cause. It dries up the drains, puts out the fever fire of inflammation and cures the corroding ulcer. It makes marriage a happiness and motherhood a blessing, by giving to women such an abundant vitality that the baby blossoms into life as sweetly, simply and naturally as a flower. Sick women are invited to consult Dr. Pierce by letter free of charge. All correspondence strictly confidential. Address Dr. R. V. Pierce, Buffalo, N. Y.

It contains no opium, cocaine or other narcotic, and no alcohol or whisky.

Once Every Day

At least, the family table should be supplied with that pure product

Van Camp's Boston Baked Pork and Beans,

Prepared with Tomato Sauce. It comes ready cooked. Good hot or cold. Wholesome food the year 'round. Your grocer has it or can get it.

MADE ONLY BY VAN CAMP PACKING CO., Indianapolis, Ind.

Closing Out Sale

of Carpet Sweepers; $1.50 Carpet Sweepers at 39c. Call and see for yourself and be convinced.

GOLDSTEIN'S, 176 Calhoun St.

MONEY! MONEY! MONEY!

Do you want to borrow money? The Tri-State will loan you money on the famous dollar monthly plan, pay fast or slow—$1,000 for $10.00 per month.

BEST PLAN IN THE WORLD.

INVESTORS

Should call at office for the best plan to save money. $325,000.00 of stock matured in five months.

Call at office for full particulars.

Tri-State Building and Loan Association,

COR. BERRY & COURT.

First appearance in Fort Wayne of the original

NANA MOST FAMOUS PICTURE IN THE WORLD.

PRAISED BY ALL LANDS.

A rare vision of perfect feminine beauty. IS COMING TO FORT WAYNE and will be on exhibition from 9 a. m., to 10 p. m., daily at the

FORT WAYNE CLUB

FOR A FEW DAYS ONLY Commencing SATURDAY NEXT JULY 8.

75,000 PEOPLE

ATTENDED the RECEPTIONS OF NANA During the brilliant engagement of 15 weeks in Cincinnati just closed, including many of the best-known ladies and gentlemen of that highly-cultured city. Nana has been exhibited in every quarter of the civilized globe, and has been unanimously declared by PRESS, PEOPLE and CRITICS EVERYWHERE to be the most wonderful picture ever painted. It is from the brush of Marcel de Suchorowsky, of the St. Petersburg Academy, most famous of the great school of Russian realistic Artists.

THERE IS BUT ONE NANA, and THERE is NO other Picture LIKE IT.

ADMISSION 9 a. m., Till 5 p. m. 20 cents, 5 p. m., to 10 p. m., 10 cents.

DR. S. H. HAVICE,

PRACTICES LIMITED TO

Eye, Ear, Nose and Throat.

Office Hours:—8:30 to 12 m, and from 2 to 4 p. m.

26 W. Wayne St. Fort Wayne, Ind.

GOT TWENTY RUNS

FORT WAYNE AGAIN BEAT THE MICHIGAN MISFITS.

VISITORS FIELDED POORLY.

AND WOLF WAS BATTED AT OPPORTUNE TIMES.

TORREYSON'S LAST GAME.

AND THE "FANS" ARE, OF COURSE, VERY HAPPY.

INTERSTATE STANDING.

	Won.	Lost.	Pct.
Toledo	40	23	.635
New Castle	35	25	.583
Fort Wayne	38	28	.576
Mansfield	34	20	.567
Youngstown	29	33	.468
Grand Rapids	27	39	.409
Wheeling	25	37	.403
Dayton	24	41	.369

Manager Frank Torreyson and his misfit gang of alleged base ball players have gone to return to Fort Wayne no more this season and for this reason the "fans" rejoice. Ten games did the "Terrors" play on the Fort Wayne grounds and every one of the games is today chalked up in the winning column for Fort Wayne. The only real first-class game of the ten was the opening game of the season when the score was 2 to 0. But they are gone and therefore let us rejoice.

The game yesterday was the easiest won of any of the season. Wolf and Reiman were pitted against each other and the curves of both were batted hard, but most of the bingles off the Grand Rapids twirler were made after chances had been made to retire the side and only two of the runs scored by Fort Wayne were earned, while the visitors were compelled to earn their runs, two of them being home run hits over the fence. The fielding of the visitors was simply awful, Bradley and Wolf being the only players who seemed to realize that they were in a ball game. Fort Wayne fielded well, none of the four errors counting in the run-getting. Hollingsworth seemed to be reincarnated and gave an exhibition of fielding at short that has not been excelled this season. He also batted in good form, as did Belden. Read this score and it is easy to determine how it happened:

FORT WAYNE.

	A.B.	R.	H.	P.O.	A.	E.
Flood, 2b	5	3	2	1	3	1
Belden, lf	5	3	3	0	0	0
Letcher, cf	5	1	1	5	0	1
Miller, rf	6	4	2	0	0	0
Glasscock, 1b	5	1	2	12	0	0
Babb, 3b	6	0	1	0	4	2
Holly, ss	6	4	4	7	5	0
Bergen, c	6	1	2	2	1	0
Reiman, p	5	3	1	0	1	0
Totals	49	20	18	27	14	4

GRAND RAPIDS.

	A.B.	R.	H.	P.O.	A.	E.
Bradley, rf	4	1	2	2	0	0
Gallagher, lf	5	1	2	2	0	1
Ganzel, 2b	4	0	1	4	0	3
Torreyson, 1b	5	0	2	0	2	2
Bailey, cf	5	0	0	3	0	0
Krueger, ss	5	0	0	0	0	1
Fox, 3b	5	0	0	2	1	1
Cote, c	4	0	1	5	2	1
Wolf, p	4	1	2	3	7	1
Totals	41	3	13	27	12	10

Innings	1	2	3	4	5	6	7	8	9	
Ft Wayne	3	3	5	0	0	1	3	3	2	—20
G. Rapids	1	0	0	0	2	0	0	0	0	— 3

Earned runs—Fort Wayne, 2; Grand Rapids, 2.

Two-base hits—Belden, Babb, Glasscock, 2; Wolf.

Three-base hit—Belden.

Home runs—Wolf, Bradley and Miller.

Sacrifice hits—Belden, Letcher.

Left on bases—Fort Wayne, 9; Grand Rapids, 13.

First base on balls—Off Reiman, 2; off Wolf, 3.

Hit by pitched ball—By Wolf, 1.

Struck out—By Reiman, 1; by Wolf, 2.

Wild pitch—Wolf.

Umpire—Golgan.

Time—2:00.

Attendance—150.

OTHER INTER-STATE GAMES.

YOUNGSTOWN, 5; N. CASTLE, 3.

New Castle, Pa., July 6.—Youngstown made it three staight from New Castle. The visitors won in the seventh, after rain caused Smith to lose control of the ball. The score:

Y'gstown	0	0	0	1	0	0	4	0	*	— 5
N. Castle	3	0	0	0	0	0	0	0	—	3

Batteries—New Castle, Smith, Wadsworth and Graffius; Youngstown, Crowe and Trost. Hits—New Castle, 8; Youngstown, 7. Errors—New Castle, 3; Youngstown, 2. Umpire—Carrothers.

TOLEDO, 17; DAYTON, 4.

Toledo, O., July 6.—Wiltse had the Old Soldiers completely at his mercy, striking out ten men. Brodie was very easy, and Center Fielder Donnelly had better success as a slab artist. The score:

Toledo	5	3	2	2	1	1	0	3	0	—17
Dayton	0	0	0	0	3	0	0	1	0	— 4

Hits—Toledo, 25; Dayton, 8. Errors—Toledo, 3; Dayton, 4. Batteries—Wiltse, Arthur and Myers; Brodie, Donnelly and Reiman.

WHEELING, 11; MANSFIELD, 8.

Wheeling, W. Va., July 6.—What almost approached rioting characterized yesterday's game. In the eleventh inning the ball was batted over the fence, and it was then discovered that there was a shortage of balls. Wheeling charged the Mansfield team, or two of its members, with spiriting away two balls. The visitors refused to continue the game, and got into their carriages, which were instantly surrounded by a yelling mob. A few stones were thrown, and it became necessary to call upon the sheriff to escort the team out of the park. The umpire gave the game to Mansfield, and then fled from the grounds. The score:

Wheeling	1	4	0	0	0	1	0	1	0	1	—11
Mansfield	1	0	1	0	0	1	1	0	3	1	0— 8

Hits—Wheeling, 16; Mansfield, 11. Errors—Wheeling, 1; Mansfield, 9. Batteries—Pastorius and Twineham; Irwin and Belt.

NATIONAL LEAGUE STANDING.

	Won.	Lost.	Pct.
Brooklyn	45	22	.672
Philadelphia	40	24	.625
Chicago	39	24	.619
Boston	41	26	.612
Baltimore	37	27	.578
St. Louis	36	29	.553
Cincinnati	34	30	.531
Pittsburg	32	33	.492
New York	30	36	.455
Louisville	24	42	.364
Washington	22	47	.319
Cleveland	12	52	.187

NATIONAL LEAGUE.

Chicago, 6; Pittsburg, 3.
Boston, 5; Baltimore, 4.
Louisville, 11; Cincinnati, 7.
Washington, 6; New York, 2.
Philadelphia, 7; Brooklyn, 4.

WESTERN LEAGUE STANDING.

	Won.	Lost.	Pct.
Minneapolis	37	25	.596
Indianapolis	34	26	.566
Columbus	32	28	.533
Detroit	31	30	.508
Milwaukee	30	34	.469
St. Paul	29	32	.475
Kansas City	28	35	.444
Buffalo	26	36	.419

WESTERN LEAGUE.

Kansas City, 3; Columbus, 0.
Buffalo, 2; Milwaukee, 0.

NOTES OF THE GAME.

Belden and Hollingsworth have on their batting clothes and will be up in the bunch of hitters within two weeks.

Bud Lally is umpiring at Wheeling and the correspondent who states that he fled from the grounds after giving yesterday's game to Mansfield is evidently "daffy." Lally never runs.

The Fort Waynes left this morning for Dayton, where they play three games. If President Power throws out the last Dayton game a double header will be played on Saturday.

"Doggie" Miller made another one of his frequent home run hits over left field fence. If he keeps up the pace "Doggie" will have more home runs than all of the other Fort Wayne players put together.

"Chic" Stahl still keeps up his wonderful batting. Yesterday he lined out three singles and scored one run. He caught four flies and had one assist. Stahl is now right alongside the century mark in base hits.

In the two Fourth of July games at Toledo Beck made three home runs and Smith made two. These two players and Steve Griffin rank with the best hitters in the league and it is the batting of this trio that keeps Toledo in front.

Frank Torreyson is in Chicago and it is understood that he was to have a conference last night with Tom Loftus, manager of the Columbus team. Torreyson intends to throw down the Interstate and allow Loftus to get into Grand Rapids unless the Interstate directors head him off. He is unable to make a success in the game and seems willing to "double-cross" all the other men who have backed teams in this league. Torreyson needs watching.

ELECTRIC FANS.
A. HATTERSLEY & SONS.
6tf 46 and 48 E. Main St.

The Single Liberty.

The Dearest Girl—What makes you old bachelors say such horrid things? Married men do not talk that way. The Savage Bachelor—No, we say only what married men think.

Parties leaving the city for the summer can have The Sentinel sent to their address by notifying the office. Address changed as often as desired. tf

Ladies tailoring is one of our specialties. Call and examine our line of ladies' goods. G. Schmidt, 57 E. Berry St. 27tf

CHRISTIAN LEGION.

[Continued from First Page.]

societies of descendants of slaveholders to ameliorate the condition of the negro; to father many political schemes for the ushering in of the millenium by which sometimes, incidentally, my correspondents will be elected to a fat office. I have been asked to indorse the wildest of wildcat schemes to evangelize the world or to revolutionize society. We will beware of the visionary and of the political trickster, whatever moral reform he blazons on his banners, as well as of the selfish schemer who still brings his hatchet to our grindstone."

In concluding his address "Father" Clark said:

"My brethren and sisters, all these things of which I have been speaking come not forth of the will of man but of God. I would, if God gives me power, pitch high the keynote of our consecration today. I would always appeal to the heroic within you. This is all the natural, legitimate outcome of the blessed Quiet Hour, which, during the past year, has so profoundly affected Christian Endeavor. This is not the ascetic's rapt vision of God that leads to folded hands and a contemplative Nirvana. It is the vision of God that arms for conflict and victory; the vision that ennobles and inspires the most prosaic business; the vision that sends us about doing good; the vision that carries us to sick chambers, to prison doors, to the haunt of poverty and squalor and vice and wretchedness. It is the vision that nerves to sacrifice and heroism."

Ten minutes of meditation and prayer followed the president's address. With bowed heads and closed eyes the great congregation sang softly old familiar hymns, alternating with prayers, led by Rev. Dr. Floyd W. Tomkins, of Philadelphia.

A moment of silent prayer followed, closing with congregational recitation of the Lord's Prayer.

The convention sermon was eloquently preached by Rev. Dr. Frank W. Gunsaulus, of Chicago, from the text, "And an inscription was written and placed upon the cross, saying in letters of Greek and Hebrew and Latin, 'This is the king of the Jews.'"—St. Mark, 20-14.

Dr. Gunsaulus dwelt upon the significance of the fact that Pontius Pilate considered it necessary at the time of the crucifixion to inscribe the title of Christ in three languages. "We must exalt day by day and hour by hour," said he, "this Christ, this Kink of Kings and Lord of Lords, who dragged the Greek, pulled the Roman and compelled the Hebrew to write upon His cross, whether it was irony or sober fact, that He was king of the Jews. The Greek language is the language of intellect, the Hebrew is the language of the human heart, the Roman is the language of the human will. Superlative intelligence, profound emotion, resistless will—a combination of all these is necessary to express with any degree of adequacy the great fact of the atonement.

"Some of you in this audience are Romans, some are Greeks, but most of you have more of the Hebrew in your natures, more of the human heart and human emotion.

"It is the hour for the Christian Endeavor society to take the language of the Roman, the language of the Greek and the language of the Hebrew and write, in the name of intellect, the name of resistless will and the name of humanity, 'This is our King—the King of kings and Lord of lords.'

"Man's imperialism and God's imperialism is not only a strong arm and a powder-cart, but it is right thinking and Christian living, making for the advancement of civilization."

Dr. Clark appointed as members of the committee to whom shall be referred all matters of business and resolutions, Secretary John Willis Baer, C. B. Holbridge, of Illinois, and Rev. Dr. Dixon, of Gault, Ont.

The afternoon was devoted to denominational rallies and to conferences upon lines of work auxiliary to Christian Endeavor. A Bible study conference was led by Prof. W. G. Moorehead, D. D., of Xenia, Ohio. A conference of Christian Endeavor personal workers was conducted by H. B. Gibbud. A numerously attended conference for junior Christian Endeavor society workers and superintendents was held under the leadership of Miss Kate H. Haus, of St. Louis, Mo.

More than thirty denominational rallies were held in as many churches and addressed by many leaders, ministerial and lay, upon a great variety of topics.

FORMAL OPENING.

Crowds surged about the great tent "Endeavor" last night when the doors were opened for the formal beginning of the Christian Endeavor convention. A tremendous struggle ensued. When it was over and every one of the 10,000 seats was filled there were still many thousands of persons on the outside. Promptly at 7:30 o'clock the chorus, "The Son of God Goes Out to War," swelled out from 10,000 throats, and the convention had begun. "It is the greatest first meeting I have ever attended," Secretary Baer remarked at its close.

The foreign delegates wore costumes of the countries from which they came and the scene on the platform was novel and interesting. Cheers went up after every song and the enthusiasm was intense. President Clark's greeting was inspiring. The immense audience fairly rose at him and waved handkerchiefs for five minutes.

Besides the song service and "Father" Clark's address, there were words of welcome from W. B. Strong, chairman of the committee of '90; from Rev. Charles B. Newman, for the Detroit pastors, and from Mayor William C. Maybury. Responses were made by men from Canada, Great Britain, the United States, Australia, China, Turkey, Japan, India and Mexico. Then came an informal reception, at which the officers of the United Society of Christian Endeavor and those of the speakers who have arrived met the delegates.

TELLS HIS STORY.

[Continued from first page.]

ing the books. Of this money $16,000 was paid to the Hamilton bank, and the rest deposited in the White bank. Think there was no money on hands when that was borrowed."

Miss Hirons stated that Mr. Harding was at the offices nearly all the time except when out examining land. Mr. Porter was at the office nearly every day, but occasionally went to his farm to work. Mr. Antrup was in the offices two or three times a week. Linden and Valentine did not come in regularly.

Regarding the property statements made by the company, the witness stated they were usually dictated by Mr. Schell. They were not often required by those from whom money was borrowed. The Cleveland bank had one; did not know who else had one.

On cross examination by Mr. O'Rourke, Miss Hirons stated that she had some stock in the company, which was given her.

"The books were complicated and not in good condition," she said. "Schell had general supervision of the office and a loan was seldom closed unless he was present. Mr. Harding drew a salary for examining farms; the others for their interest in the business. Mr. Porter had no duties in particular in the office, nor had Mr. Valentine, Mr. Gruber, Mr. Antrup or Mr. Linden. Property statements were never signed in blank. Valentine and Linden signed some blank notes; did not remember the others signing them in blank. I filled out checks for salaries, which were drawn as they were needed."

On re-direct examination Miss Hirons stated that Linden and Valentine did not come to the city regularly, and for convenience they signed notes in blank; then when the notes were used they were signed by the others. "I often told them what the notes were for," said the witness. "The notes and mortgages taken were in the name of J. F. Schell and not as the investment company. Schell said this was for the purpose of convenience in releasing them. They were taken in his name, but were the property of the company and the money received was used by the company in its business. Witness had told Schell the books were complicated and not properly kept. The only business there was that of the company. One or two gentlemen received dividends on their stock. I believe $50 each was paid to Messrs. Harding and Porter. Don't believe the others got anything. Schell's salary was $150 per month; do not know who fixed the salary. All his expenses on business trips were charged to his account."

Miss Frances Hirons was called and testified that she had been a clerk in the Schell offices about three years; first property statements were taken by her from dictation, but the later statements which were furnished the Cleveland bank were made by the stenographer. Miss Hirons is a notary, and saw the statements signed and took the acknowledgements.

HIS WHEEL BROKE.

David Troesh, who resides at 16 Bass street, was painfully injured at noon today by the breaking of his bicycle on Fairfield avenue Mr. Troesh was thrown to the ground and sustained a severe gash upon the chin, badly cut lips and severe bruises. Dr. Enslen attended his injuries.

OWES A MILLION OR TWO.

Chicago, July 6.—Charles B. Brown, of Chicago, who is engaged in the novelty advertising and promoting business, filed a petition in bankruptcy in the United States district court today, scheduling his liabilities at $1,636,078, while his assets were placed at $5

Subscribe for THE SENTINEL.

TOO LATE FOR CLASSIFICATION

WANTED—A girl for office work; must be good penman; address in own hand writing, Box 11, this office.

MAY MAKE NEW AFFIDAVITS.

MINISTERS WILL CONTINUE TO FIGHT SUNDAY BALL.

Attorneys Assert That the Old Affidavits Are Defective and Cases Will Be Quashed.

An examination of the statutes has convinced the prosecuting attorney that the affidavits filed against the Fort Wayne and Youngstown ball players for playing base ball on Sunday are defective and it is probable that the cases will be quashed before the time set for hearing next Saturday afternoon. All forms in the statute provide that the amount of the admission fee shall be stated in the affidavit, while those sworn to by Mr. Collins state only that base ball was played on Sunday for a fee.

This morning Revs. McGaw and Cissell called on the prosecuting attorney and secured the form for a new affidavit and intimated that new affidavits would probably be filed against the players. It is understood, however, that Mr. Collins will not carry the prosecution any further and if the present affidavits are declared defective and the cases quashed he will not make new affidavits. This means that it will be necessary to have some person attend the game again next Sunday and file the affidavits then. The comittee representing the Good Citizens' League assert that they will not abandon the fight against Sunday base ball until a case has been tried in court and they are positive in the statement that a conviction is certain. A game is advertised for next Sunday with New Castle.

Miss Stella Gruber, of East DeWald street, was most pleasantly surprised today by a large party of her friends. The occasion was the twelfth anniversary of her birth. At 5 o'clock ices and cake were served to the guests.

Wayne tent No. 54, K. O. T. M., will meet tonight in regular review and officers will be installed for the ensuing term. After the business meeting a social time will be enjoyed.

WASN'T A BEGGAR.

And the Portly Old Boy Regretted His Haste.

A portly, handsome gentleman, whose blue linen coat was flung open to the breeze, walked down Gravier street at about dusk yesterday evening. As he neared the corner of Carondelet a rather rough looking customer stepped suddenly out of a doorway and touched him on the arm.

"'Scuse me, sir," he said, "but"—

"Not tonight," interrupted the portly gentleman, shaking him off impatiently and slightly quickening his steps.

"But, say, cap'n," persisted the other, walking by his side, "I jist wanted"—

"I tell you I've nothing for you," snapped the pedestrian, with rising annoyance.

"But if you'll jist listen a minute"—

"Look here!" exclaimed the gentleman in blue, halting abruptly and facing his tormentor, "you're without doubt the most impudent and persistent beggar I've ever met. If you don't stop bothering me instantly, I'll turn you over to the police. Now get out!"

"You can go to blazes!" replied the shabby man, and walked back to his doorway.

The badgered citizen got as far as the corner and stopped stock still. There was a strange expression on his face. He sniffed the air two or three times and then grabbed the left lapel of his wide flung coat. It was burned off half way to the collar and smoldering merrily, evidently the result of a chance coal from some cigar.

"Great Scott! I'm on fire!" he gasped, and for ten seconds or so there was a scene of wild confusion. Several people helped, and when the conflagration was extinguished the spick and span garment was a wreck.

The shabby man watched the spectacle from the doorway and chuckled grimly. He was a gasfitter who had been at work in the building.—New Orleans Times-Democrat.

Taking No Risk.

"What did the kaiser's representative say?" asked one native of the Caroline islands.

"He advised us to study German."

"Study German! It's a plot. I'm only a guileless savage, but I know the respect that the kaiser demands for anything which concerns him. I wouldn't even get familiar with the German language."—Washington Star.

Novel to Some.

Miss Antique—No, I'm not going to Mrs. Whitehair's reception.

Miss Budd—Why not?

"Oh, she always talks about old times, and that makes me tired. I don't see how you can stand her."

"But, my dear, her subject is new to most of us, you know."—New York Weekly.

Short on Prominent Citizens.

"Who are your most prominent citizens here?" inquired a northern visitor in a southern hamlet.

"We ain't got no prominent citizens," responded a native of the place.

"Haven't got any?"

"Nope. We ain't never lynched nobody here yet."—Ohio State Journal.

The Man—What did your father say when you told him that I'd enlisted?

The Maid—He said he felt sorry for Uncle Sam if he had to depend upon you for support.—Kansas City Independent.

TIME EXTENDED TO AUGUST 1.

The British Doctors Having Been Unable to See All Invalids Who Called Upon Them Before July 1st Have Extended the Time for Giving Their Services Free Till August 1st.

The staff of eminent physicians and surgeons from the British Medical Institute, who have, at the urgent solicitation of a large number of patients under their treatment in this vicinity, established a permanent branch of the Institute in this city in the Fruit House block, have decided to continue giving their services entirely free for three months, (medicine excepted,) to all invalids who call upon them for treatment between now and August 1st. These services consist not only in consultation, examination and advice, but also of all minor surgical operations.

The object in pursuing this course is to become rapidly and personally acquainted with the sick and afflicted, and under no conditions will any charge whatever be made for any services rendered for three months to all who call before August 1st. Therefore the most humble in circumstances can avail themselves of the services of these eminent physicians.

The doctors treat all forms of diseases and deformities and guarantee a cure in every case they undertake. At the first interview a thorough examination is made and, if incurable, you are frankly told so, and advised against spending your money for useless treatment.

Male and female weakness, catarrh and catarrhal deafness, also rupture and all diseases of the rectum are positively cured by their new treatment.

Office hours from 9 a. m. to 8 p. m. No Sunday hours.

MONEY! MONEY! MONEY!

We will make you a loan from $5.00 up at lowest rate on Furniture, Pianos, Horses, Wagons, Carriages, or any good security; property left in your possession. Will arrange in monthly installments to suit you. Business strictly confidential.

RELIANCE LOAN CO.
Call at Room 6, Arcade, upstairs.
Office open every evening from 7 to 9:30.

YOUNG GOLD MINE.

For anybody, and the first lucky man will purchase M. Frank's corner, located at 208 Hanna street, near Bass foundry and Pittsburg shops. They have a grocery, butcher shop, saloon and pool room, bottling beer department with machinery, and ice coolers for beer, meat and all kinds of vegetables; will sell with or without stock; been established for 25 years. They have a hotel with eleven rooms, big dining room and waiting room, big basement to cook, with elevator to dining room; with gas and water and closets on each story. Hotel furnished in best of style. Also residence, 206 Hanna street, with basement, eleven rooms, with gas and water and bath room and swiming bath. Also one brick house, 198 Hanna street, with cellar and eight rooms; gas and water. Also brick house, 200 Hanna street, with cellar and four rooms; gas and water and closets inside. Also not quite one acre of ground, facing Glasgow avenue. Will sell everything cheap. One man can buy all or part and pay one-third down, balance to suit purchaser, bearing 6 per cent., for any length of time. Will quit business and will retire. Apply to

MENDEL FRANK, 208 Hanna St.

EBERSOLE PIANOS . . . . . .
Have no equal in tone.
FRANK B. LONG,
119 Calhoun St.

DIE MAKING,
GEAR CUTTING, METAL STAMPING AND ALL KINDS OF DIFFICULT METAL WORK DONE IN THE BEST POSSIBLE MANNER. CORNER SUPERIOR AND SPY RUN AVENUE. L. OHNHAUS, MANAGER. 17-tf

—THE—
Fort Wayne Trust Co.
CAPITAL $200,000.00.
Cor. Main and Court St.

Pays interest on certificate and book deposits of $1.00 and upwards.

Loans money on Farm and City Real Estate at a low rate of interest.

Acts as Executor, Administrator, Guardian, Assignee, Receiver, Trustee and Agent.

HENRY C. PAUL, Pres.

GEO. DeWALD & CO.,

Cor. Calhoun and Columbia

Are showing the Largest and Handsomest Line of

WASH SKIRTS

In the newest fabrics, in both plain and embroidered effects.

MONEY.
MONEY.
MONEY.
MONEY.
MONEY.
MONEY.
MONEY.
MONEY.
MONEY.

You can borrow of us on your furniture, piano, horses and wagons; carriages or any like valuable security, from $10.00 to any amount.

All property is left in your possession; nothing is moved out of the house.

You have the privilege of paying it back in very easy installments.

All business of every kind held in strict confidence.

It will pay you to get your loan of us.

INDIANA MORTGAGE LOAN COMPANY,
ROOM 3 ARCADE.
UPSTAIRS.

Open Saturday evenings from 7 to 8:30.

MONEY.
MONEY.
MONEY.
MONEY.
MONEY.
MONEY.
MONEY.
MONEY.
MONEY.

NATURAL COMFORT.

It is said that one can get used to almost anything—if given time. It is certain that one has to get used to a plate in the mouth—even when it most perfectly fitted—before it feels really comfortable. That points out briefly one reason why Crown and Bridge work is the most natural method of restoring decayed teeth and replacing lost ones. It takes away the necessity of wearing a plate—and getting used to it—and gives not only the most natural appearance, but the most natural comfort and efficiency to the wearer. The cost is little—compared with this.

U. S. Dental Parlors,
DRS. J. A. & J. W. WILLIAMS, Managers.
Phone 1178. 88 Calhoun Street.

FOR SUMMER TOURISTS.

We are selling all of our SHELF-WORN BOOKS AT HALF-PRICE to make room for new stock.

We also carry the largest line of paper bound books in the city.

LEHMAN BOOK & NEWS CO.,
81 Calhoun Street.

YOU WON'T CATCH ANY FISH
unless you buy your wife that
NEW STANDARD SEWING MACHINE
that you promised her. Be sure and see them before buying, at

C. C. Schlatter Co.,
Hardware and Rubber Hose,
38 & 40 E. Columbia Street.

D. D. WEISELL DENTIST
34 Calhoun St.

DR. GEO. M. FAIRFIELD, Asst
The Oldest, Largest and Most Reliable Dental Parlors in Fort Wayne.
Teeth Extracted Without Pain.

Set of Teeth	$5.
Gold Crowns	5.00
Porcelain Crowns	5.00
Bridge Work	5.00
Gold Fillings	$1.00 up
Silver Fillings	50c up

VITALIZED AIR FREE.
25 years of reputable practice in Fort Wayne is the unwritten guarantee of our reliable workmanship.
Hours from 8 a. m., to 8 p. m.

MONEY TO LOAN
At lowest rate on furniture, pianos, horses, wagons, carriages, etc., and leave the property in your possession.
Payments arranged on the monthly installment plan or to suit convenience of borrower.
Business strictly confidential.
Fort Wayne Mortgage Loan Co., Room 21, Bass Blk., over First National Bank, 77 Calhoun.
Take elevator to fourth floor.

Let us send you a ton of COAL
Or a load of
GOOD WOOD.
GEO. H. KRUDOP, Cor. Francis & Harden,
Both telephones 185. Prompt delivery one of our specialties. BLACKSMITH COAL.

MONEY

To loan on low interest rates with easy payment terms. 4 1-2 per cent., 5 per cent., 5 1-2 per cent., 6 per cent. Rate of interest determined by size of loan and character of security. Apply at law office of Vesey & Heaton. 20tf

ITCHING
Burning Scaly
HUMORS
Instantly Relieved by One Application of
CUTICURA
INSTANT RELIEF AND SPEEDY CURE TREATMENT.—A warm bath with CUTICURA SOAP, a single anointing with CUTICURA Ointment, and a dose of CUTICURA RESOLVENT will afford immediate relief, permit rest and sleep, and initiate a speedy, permanent, and economical cure when all else fails.
Sold throughout the world. Price, CUTICURA, 50c. SOAP, 25c. RESOLVENT, $1. Cuticura Soap, Cuticura Ointment, Cuticura Resolvent (Blood Purifier), internally, and Cuticura Soap, externally, are the great skin and blood purifiers, and humor cures. Potter Drug and Chem. Corp., Sole Props., Boston.

Office Phone 261. Residence Phone 104
Robert Spice,
PLUMBER, STEAM and GAS FITTER.
48 MAIN W. STREET.

FLOUR DOWN.

All City Flour, $1.00 large sack.
Best Michigan Flour, 95c large sack.
Vanilla Wafers, 10c lb.
Ginger Snaps, 5c lb.
Camp Chairs, 10c and 25c each.
Asbestos Mats, 4c each, 3 for 10c.
EAST LEWIS ST. CASH STORE,
S. GANZER, Prop.
'Phone 783.

A. Hattersley & Son
PLUMBERS,
STEAM AND
GAS FITTERS.
48 E. Main Street
Fort Wayne, Indiana.

LOCAL NEWS.

C. H. Rossington, of Albion, is a visitor in the city.

Tom Buchanan, of Huntington, was in the city yesterday.

J. M. McKay and family have gone to Rome City to spend the summer months.

Born, to Mr. and Mrs. Maurice Goldberger, of East Washington street—a son.

Mrs. C. Foster and children are the guests of friends in White House, Ohio, for a month.

Mr. and Mrs. J. Q. McClellan and children went to Rome City today to occupy their cottage.

M. V. B. Spencer has been ill at his home at Indianapolis, but was able to be out Wednesday

James McHenry is home from Huntington where he was the guest of Miss Edith Strover.

Misses Blanche and Helen Blackburn have returned from Decatur, where they spent the Fourth.

Mrs. R. T. McDonald, Mrs. William Brenn and Mrs. George D. Ohneck went to Rome City this morning.

J. D. Gumpper, of this city, who has been traveling in the east for several months, has returned home.

Will Goudy, of Toledo, who has been a visitor in the city for a few days on business, has returned home.

Mrs. James Quinn and daughter, of 187 East Lewis street, have gone to Ypsilanti, Mich., on a visit with relatives.

Miss Ella Dobberteen returned to her home in Sturgis, Mich., today. She had been visiting her brother in this city.

In the superior court Sophia Klenke has commenced partition proceedings against Anton and Christian Koch.

Mrs. Moore and daughter, Lulu, of Huntington, who have been visiting friends in the city for a few days, have returned home.

Mrs. George Kamm, of Grand Crossing, Ill., is in the city on a visit to her parents, Mr. and Mrs. John Ervin, of Maumee avenue.

Thomas Duncan has been granted a patent for an electrical device and Felix Schanz has secured a patent on a photographic light stand.

Mrs. Lottie Cassidy, of Lenoir City, Tenn., left for that place this morning. She had been visiting her parents, Mr. and Mrs. Martin Kramer.

The Board of Children's Guardians and the Humane society each held a meeting yesterday afternoon, but only routine business was transacted.

Mrs. E. H. Weber and daughter, Mrs. D. Benn, of Cass county, Mich., who have been the guests of John Hirons, of Columbia avenue, for a few days, returned home yesterday.

The proprietors of the "Electroscope" have moved their concern to other fields. They were located in the room in the old Trenkman block formerly occupied by S. L. Wood, the tailor.

Huntington Herald: "Bert Lew, who has been employed at Logansport for some time, came to the city this morning to visit his friends a short time when he will go to Fort Wayne and accept a position."

J. H. Hellekson, of Indianapolis, state agent of the Springfield Fire and Marine Insurance company, of Springfield, Mass., was in the city yesterday and transferred the agency of his company to Lennart & Zorbaugh.

Joe Nolan, the colored man who was slashed with a razor by George Green, is still confined to the hospital. Green has been heard from in Auburn, but no move to arrest him has been made. He is out about the head, too.

Mr. and Mrs. Robert Simons, of this city, spent the Fourth in Huntington, the guests of Mr. and Mrs. Frank Felter, and on Wednesday Mr. Simons went to Indianapolis, where he has accepted a position with an electric company.

Rev. J. Young, of Hartford, W. Va., and Mrs. Marion Snyder, of Wood county, O., brother and sister of Mrs. A. Raifsnyder, returned to their respective homes today. They were called here a few days ago on account of the serious illness of Mrs. Raifsnyder, who is now improving.

There were two prisoners in police court this morning. John Keeting, a drunk arrested by Officer David Blum, was fined $1 and costs, and failing to settle was sent to jail for eleven days. Thomas Evans, a vagrant arrested by Officer Frank Cheviron, was sent to jail for fifteen days by the mayor.

The council committee on finance last evening decided to report favorably the bond ordinances drafted by Comptroller Berghoff providing for the refunding of all the city bonds which fall due next winter. The committee will also report in favor of an ordinance appropriating $100 for the fountain fund.

A number of bicyclists who had occasion to ride on East Washington, Wayne or Berry streets yesterday suffered punctured tires from the debris of celebration of the night before. A number of the fireworks contained small nails and as soon as they were set off they were thrown on the street and allowed to remain there. Some one put a large fire cracker in a beer bottle on Washington street, near Broadway, and when it exploded the broken glass was strewn all over the road and a number of tires came to grief.

Mrs. Charles Fougie left this morning for Mackinac Island.

Mr. and Mrs. Louis Hilgemann, of Chicago, are visiting friends in this city.

Miss Ada Moore spent the Fourth at Huntertown, the guest of Miss Louise Greenwell.

Rev. Ainslie will leave on Monday for Lake Gage, where he will spend a three weeks' vacation.

Rev. J. L. Leeper, of Westminster church, went to Clear Lake today to remain several weeks.

Mrs. Herman W. Mackwitz and children wnt to Chicago this morning to visit relatives two weeks.

Mrs. Newson, of Lawrence, Kan., arrived in the city today to visit her daughter, Mrs. O. L. Wilmot.

Mrs. F. Fee Gibson, who had been visiting her husband's parents, returned to her home in Chicago today.

Mrs. John Stophlet and children, of Toledo, are guests of Mr. and Mrs. I. P. Evans, of West Washington street.

Mrs. Theresa Huebner, of Toledo, arrived here last evening and will be the guest of Mrs. William Bitler and family for a week.

Capt. W. S. Buck, of West Jefferson street, who has been confined to his home for some time with a serious illness, is again able to be about.

Mrs. J. S. Ainslie and children leave tomorrow for Utica, N. Y., where they will spend the summer months with friends and relatives.

Miss Emma Potter, of this city, is visiting friends in Huntington. On Tuesday evening she was the guest of honor at a party given by Misses Ellie Harlow and Addie Foster.

The case of William Branstrattor vs. Lafayette township has been appealed to the superior court. Branstrattor has claims against the township which Trustee Young disputes.

The board of safety met last evening, but adjourned without transacting any business. The selection of a city detective will probably be made at the meeting next Tuesday evening.

Frank and Edmund, sons of School Trustee Allen Hamilton, with their uncle, Robert Smith, of Foster's store, left this morning for Blue lake, where they will spend the balance of the week fishing.

The Ladies' Mite society of Christ's Evangelical Lutheran church will hold their regular business meeting in Swinney park on Friday afternoon, July 7th. In the evening ice cream and cake will be served to visitors in the grove.

TORNADO AT MONTPELIER.

Montpelier, Ind., July 6.—Montpelier was visited by a severe storm at noon yesterday which did a great deal of damage in the east part of the city. The cloud was white and in shape of a funnel and every place it struck it tore buildings to pieces and twisted off large trees. It struck the city near the south end of Adams street, and went directly north, passing within one block of the business portion of the city. Not much damage was done until it reached the Methodist church, when a ventilator was torn off. Many outhouses were demolished and the roofs of houses and barns were torn off. At high street it turned over a large barn and the flying timber broke many windows in that vicinity. Chimneys were torn from many houses in the same neighborhood. Chairs were picked off a veranda at the residence of Aaron Baker, and hurled into the air for several hundred feet. The rear porch of the same residence was demolished. No one was hurt. The storm was accompanied by a heavy rain. For a strip of sixty feet wide it picked up whole shocks of wheat and carried them to the river. This was the worst whirlwind that ever passed over the city.

$2.00 Fort Wayne to Chicago and return via. Nickel Plate road, Sunday. Train leaves Fort Wayne 2:05 a. m., arriving Chicago 7:20 a. m. Returning leaves Chicago 10:15 p. m. Train arrives at and departs from Van Buren street depot, Chicago.

A perfect extract for the handkerchief and toilet and should at once be delicate and refreshing, stimulating and lasting. These qualities are combined in Satisfaction Bouquet. Try it.

EXCURSIONS TO CHAUTAUQUA.

On July 7th and 28th. The Nickel Plate road will sell excursion tickets at special low rates to Lake Chautauqua. Tickets will be good returning August 8th and 29th respectively. Be sure and visit this beautiful summer resort on one of these occasions. Ask agents. 27, 29, 4, 6, wt2

$2.00 to Chicago and return via. Pennsylvania Sunday, July 9th at 4:00 a. m. Returning leave Chicago at 8:00 p. m., or 11:30 p. m.

PHOTOGRAPHERS, BRING YOUR CAMERAS,

And attend the annual convention of the Photographers' association at Celeron, N. Y., July 17th to 22d. One fare for round trip via Nickel Plate road. Your choice of a peerless trio of fast express trains daily. Ask agents.

27, 29, 4, 6, 11, 13-w28, 3t

OWNED BY JOHN MOSSMAN.

Deputy Sheriff Witte was successful Wednesday in locating the owner of the steers stolen by Albert Fox and pal. They are the property of John Mossman, a prominent Whitley county farmer, who is a brother of W. E. Mossman, of this city. Mr. Mossman missed three of his beef cattle, but one of them returned and he was on the hunt for the two other when informed by Deputy Witte that they were probably in Fort Wayne. Mr. Mossman is certain that Fox stole the cattle from the field in which they were grazing as the fence was not down any place where they might have gone out. Fox refused to divulge the name of his pal, although the sheriff has used every means to make him disgorge his knowledge. While the theft was committed in Whitley county Prosecutor Doughman will probably file information against the prisoner charging him with bringing stolen property into the county. Fox has served one term in prison and if tried here the punishment will be greater than if tried in Whitley. He had a preliminary hearing this morning, and was bound over to the circuit court.

STORY OF A SLAVE.

To be bound hand and foot for years by the chains of disease is the worst form of slavery. George D. Williams, of Manchester, Mich., tells how such a slave was made free. He says: "My wife had been so helpless for five years that she could not turn over in bed alone. After using two bottles of Electric Bitters she is wonderfully improved and able to do her own work." This supreme remedy for female diseases quickly cures nervousness, sleeplessness, melancholy, headache, backache, fainting, and dizzy spells. This miracle working medicine is a godsend to weak, sickly, run down people. Every bottle guaranteed. Only 50 cents. Sold by Dreier & Bro., druggists.

Buggies and Harness.
JOE W. BELL,
8-tf 11 & 13 Columbia St.

FARM LANDS IN CENTRAL WISCONSIN.

There is a rush this summer to the choice unoccupied farm lands along the line of the Chicago, Milwaukee & St. Paul railway in Central Wisconsin.

Good quarter sections can now be had for $7.00 and upwards per acre, one-third cash, balance on long time at current rate of interest.

For further particulars address W. E. Powell, General Immigration Agent, 555 Old Colony bldg., Chicago, Ill. 5-3t

Use Satisfaction Bouquet. Superior in delicacy and permanency, it never becomes unpleasant or insipid. In delicious odor and refreshing qualities it always satisfies.

LOWEST RATES VIA NICKLE PLATE ROAD FROM FORT WAYNE.

To Chicago, Cleveland, Erie, Buffalo, New York and Boston daily, each direction. A peerless trio of fast express trains, with vestibuled buffet sleepers, unexcelled dining car service. All express trains of Nickel Plate road arrive at and depart from Van Buren street union passenger station, Chicago. R. J. Hamilton, agent, Fort Wayne, Ind. 'Phone 507. 25tf

The exquisite and lasting odor of Satisfaction Bouquet recommends it to all lovers of fine perfumes.

Our line of men's goods for spring and sumer wear is complete. Prices the lowest consistent with good work. G. Schmidt, merchant tailor, 57 E. Berry St. 27tf

LOST.

LOST—On Monday, a pocketbook, containing a sum of money, on Broadway, between Wabash track and Lavina street. Please return to 396 South Broadway and receive reward. 5-2t

LOST—Today, between Jefferson and Washington, on Brodway, or between Broadway and Van Buren, on Washington, a ladies' pocketbook containing five dollar bill and about $5.00 in change; also papers and receipts bearing the name of Mary Harter. Finder return to this office and receive reward.

PROFESSIONAL.

DR. MARY WHERY,
PHYSICIAN AND SURGEON.
Office and residence, 26 Madison St.
Specialty:—Diseases of Women.
Telephone 470. Office hours 9 a. m. to 3:30 p. m., and 7 to 8 p. m.

MONEY TO LOAN—At 4½, 5, 5½ and 6 per cent. interest, according to size of loan and character of security. We are prepared to loan in any sum desired from $500 upward. We solicit business in this line. Have made arrangements by which you can obtain money promptly and can pay $100 or any multiple thereof at date of interest payment. Swayne & Swayne. 13d&wtf

Because you Had to Confer the Degree of G. B. Upon Your Errand Boy

YOU NEEDN'T THINK ALL ERRAND BOYS ARE FAILURES.
YOU'LL FIND A GOOD ONE IF YOU TAKE THE RIGHT COURSE.
INSERT A WANT AD IN THE SENTINEL AND YOU'LL HAVE A CHANCE TO SELECT THE BEST FROM A LOT OF GOOD ONES.
A FEW CENTS PAYS FOR A "TALK" TO MANY THOUSANDS OF PEOPLE.

WANTED.

WANTED—A porter at Rich hotel. 6-3t

WANTED—A seamstress (plain sewing) at Allen County Orphans' Home. 6-tf

WANTED—One or two furnished rooms for man and wife. Address Box 8, this office. 6-3t

WANTED—3 girls and 2 boys at the Hoosier Glove factory, 46 W. Main. Call tomorrow morning. 3-3t

WANTED—To loan money on city property; good loans at 4½, 5, 5½ and 6 per cent. W. E. Doud. 20tf

WANTED—An all-round blacksmith; steady job for the right man. Address F. G. Crowell, Montpelier, O.

WANTED—A girl for housework at Cottage at Rome City. Apply M. L. Jones, 44 Calhoun street, second floor. 6-5t

WANTED—If you want to borrow money, see "ad" on first page, first column, Room 3, Arcade, upstairs. 13-tf

WANTED—A cook to go east for the summer; wages, $3.00. Mrs. P. A. Hamilton, s. w. cor. Clinton and Lewis streets. 20-tf

WANTED—Four energetic solicitors to demonstrate and take orders. Apply forenoons, room 1, over Old National bank. 6-2t

WANTED—We want to furnish you the Hartzell ice cream; the best in the city. Office 103 East Wayne street. Both 'phones. 15-tf

WANTED—$8,000.00 for ten years, on inside improved real estate, at 4 per cent.; first mortgage; no commission. Address K, Sentinel. 29-eod-1mo

WANTED—Patentable ideas; large demand for useful novelties; something simple preferred. W. G. Burns, solicitor of patents, 80 Calhoun street, Fort Wayne, Ind. 10tf

WANTED—Board and three rooms for a family of four adults; will pay eighty dollars a month; private family preferred. If suited will be permanent. Address Box 4, Sentinel office. 5 2t

WANTED—Your printing. Prepared to do all kinds of work. Rubber stamps well made and made promptly. Aldine Printing House, Will G. Bates, proprietor, 63 East Berry street. Home 'phone 414. tf

WANTED—Boarders. Location ten minutes walk from court house; cars pass the door. Pretty grounds, shady and breezy. Good table. Single room six dollars per week; double, ten to twelve. Box 5, Sentinel office. 5-2t

FOR RENT.

FOR RENT—A blacksmith shop, with forge and tools; good location; rear Buchanan and Force streets. 26-tf

FOR RENT—If you want money on household goods see "ad" on third page, first column. Room 3, Arcade, upstairs. 13tf

FOR RENT—One handsome furnished room in private family; centrally located; all modern conveniences; reference required. Address Box 9, Sentinel. 16-tf

FOR RENT.—Desirable rooms, furnished or unfurnished, suitable for office or club rooms, to responsible party; location corner Calhoun and Columbia. Apply Kelker's Keystone Sample Room. 26tf

FOR RENT—After November 1, third floor of Ninde block, corner Harrison and Berry streets; now occupied by the Standard club. Inquire of L. M. Ninde & Son, 42 West Berry street. 19-tf

FOR RENT—Fine brick residence of 10 rooms and new; soft water, bath, electric lights and furnace; 100-foot lot and good barn; house newly papered and painted; opposite John B. Reuss. W. E. Doud, Agt.

FOR RENT.

FOR RENT—Cool parlor room, furnished, at 46 Douglass avenue. 6-2t

FOR RENT—Half basement room, adjoining Bruder's jewelry corner, East Wayne, opp. Fruit House; good room for real estate office, barber shop, or other purposes; cool in summer, warm in winter. H. M. Williams. 9-tf

FOR RENT—106 Fairfield ave., 16 Brackenridge st., 10 Rockhill st., Ruth and Spy Run ave., 69 West Main, 2nd and 3d floor 209 Calhoun st., two halls, 80½ Calhoun st., office rooms, 80½ Calhoun st., 138 E. Berry st., 191 W. DeWald st., 148 W. Wayne st. Shrader & Wilson, first floor, 7 Court st. 29-tf

FOR SALE.

FOR SALE—6 per cent. investment in good, central real estate—$6,000. W. E. Doud. 7-tf

FOR SALE—Cheap, gent's high grade bicycle. For particulars address Box G, Sentinel. 6-2t

FOR SALE—Almost new 8-room residence on Wall street; reduced to $1,300. W. E. Doud. 7-tf

FOR SALE—A grocery; doing a good business; good reasons for selling. Address Grocery, Sentinel. 30-tf

FOR SALE—Several desirable bargains on Berry, Wayne, Washington and Jefferson. W. E. Doud.

FOR SALE—I will loan money at 5 to 5½ per cent. to purchase a 9 per cent. investment. W. E. Doud. 7tf

FOR SALE—A brick residence and extra wide lot on West Wayne, east of Broadway, $5,750. W. E. Doud. 26tf

FOR SALE—Any information as to real estate investments freely given in strict confidence. W. E. Doud. 26-tf

FOR SALE—At a bargain, the Schmitz homestead, corner College and Will streets. Inquire of W. V. Douglass. 29-tf

FOR SALE—If you want money on personal security see "ad" on third page, first column. Room 3, Arcade, upstairs. 13tf

FOR SALE—New 7-room residence, with porch on front and side; nice lawn and electric lights; on Fox, near Walnut; $1,800. W. E. Doud. 7-tf

FOR SALE—The brick residence at northeast corner Clinton and Superior Sts.; must be sold. Apply, Schrader & Wilson, No. 7 Court St. 10tf

FOR SALE—Good 7-room house, full lot, on Harmer, near Wayne, $1,200; rents at 10 per cent.; also 6-room house near it, $1,300, at 10 per cent. W. E. Doud.

FOR SALE—The modern eight room residence southwest corner Clinton and Suttenfield, facing Reservoir park, at a bargain. This is very desirable. W. E. Doud, agent. 7tf

FOR SALE—A delightful farm home 2½ miles west of Taylor street bridge; 46 acres in all, with 30 acres black land, good buildings and splendid fruit—just the thing. W. E. Doud, agent. 7tf

FOR SALE—Corner Oliver and East Creighton avenue, new brick store room and residence combined; well built; complete; closets; porcelain bath, etc. Apply to H. M. Williams or to any real estate agent. 9-tf

FOR SALE OR EXCHANGE—Fine photograph gallery, 6 rooms; fixed up with latest improvements and furniture; nice business; suitable for lady or gent to manage, in Richmond, Indiana; an old business stand; will exchange for clear real estate, lots of farm land, or stock of merchandise of any kind. Address E. Finch, Payne, O.

The Evening Sentinel.

BY E. A. K. HACKETT.

THURSDAY, JULY 6, 1899.

TONIGHT.

Board of Works—Regular meeting.
Knights of Labor—Regular meeting in K. of L. hall.
Horseshoers' Union—Regular meeting.
Lodges Ben Hur court No. 90; Summit City No. 38, A. O. U. W.; Harmony No. 19, I. O. O. F.; Liberty council, Knights and Ladies of Columbia; Modern American Fraternal Order.
Volunteers of America—Religious services in a tent on Wells street.

Great is Texas. No other state is large enough to have so big a flood.

The presidential boom of Judge Van Wyck would doubtless have fared better if Croker had taken it over the water with him and touched a match to its fuse in London or some other point equally or more remote from Tammany precincts.

The fact that a federal judge has declared a Wheeling stogie must be made in Wheeling is not likely to make the fellow who smokes them any more popular with the crowd.

Whether the violation of a law is popular with any class cannot enter into any officer's contemplation of his duty. To break a law is lawlessness and officers are sworn to prevent lawlessness when they can and to bring punishment upon it when it occurs. No conscientious officer will seek to fix the boundary of his duty by a deviating line.

The Logansport Pharos observes that "the foreclosure of a mortgage on the Westminster female seminary at Fort Wayne and the closing of Coates' college at Terre Haute leaves the Presbyterian church without an institution under its patronage in Indiana in which its young women may be educated. At the same time the trustees of Wabash college refuse to supply the deficiency by admitting women as students."

TAMMANY AND BRYAN.

Judge Augustus Van Wyck, of New York, as a presidential candidate is now chiefly notable as the possessor of the remains of a boom that blew up when it was touched off. Van Wyck was the democratic candidate for governor of New York last year. He was of Croker's picking and Croker and his crowd down east have been grooming Van Wyck for entry in the great national stakes next year. But Tammany is not for Van Wyck. Tammany is for Bryan. Croker and Carroll and some of the Tammany bosses are not, but that is no longer important. Tammany's Fourth of July celebration this year was designed solely along lines intended to bring Van Wyck to the front. The speakers were selected with that end in view and their speeches were censorized by Tammany's censor so that no mention of Bryan or of the Chicago platform should be made. But one speaker hurriedly put on the program to "fill in" kept his speech in his head and not in his pocket. That was Hogg—big, roaring, honest Hogg—former governor of Texas. Hogg said the last democratic platform would be again adopted and Tammany got up and yelled. Hogg said democracy under the leadership of the matchless Bryan would march to victory and Tammany uncorked a perfect pandemonium of enthusiasm for the Nebraska statesman. So much for that and it is a whole lot. Tammany may not be able to break altogether from its leaders, but the demonstration for Bryan in Tammany hall must show to the politicians identified with the down-east anti-Bryan cabal that they are butting their heads into an immovable stone wall. They may be able to go into the next convention with a squad of anti-Bryan delegates, but it will be a very small squad. The man in the ranks are for Bryan and the politicians don't count. Tammany's merciless repudiation of Van Wyck's candidacy is something of which the leaders should take counsel. Gorman will fare no better when the first effort to launch his boom is made.

MR. BRYAN'S POPULARITY.

[Chicago Times-Herald.]

The same day that ex-Governor Hogg was carrying Tammany by storm with his reference to Bryan, Mr. Bryan himself was received with tremendous enthusiasm both at Atlanta and at Barnesville, Ga. Everywhere it is the same story. The man seems to have suffered not at all in the esteem of the masses of his followers because of his defeat in 1896. True, he has found in several states that the democratic party leaders consider the silver issue a disastrous one, and in those states the popular vote would certainly be hostile to his silver policy, but wherever he goes he meets with manifestations of an almost fanatical loyalty. Very few American politicians have been the of such general or intense devotion.

What, then, will explain this extraordinary phenomenon? It may be referred to a combination of causes, each potent in its way. Mr. Bryan has chahacter, sincerity, a winning personality, intellectual brilliancy, eloquence, and the elements are so mixed in him as to produce the best possible effect He is, besides, the leading exponent of a principle which gives him a remarkable influence where the principle is held, while his character, gifts and attainments secure him the liking of people who regret the principle.

At one time there was a very natural disposition to ascribe his prestige to a single speech, but the speech was merely his opportunity. Since delivering it he has proved his powers as an orator many times, and he has stood the closer scrutiny of the public, which is attracted but not dominated by oratory. We have known men even more brilliant on the platform who never got beyond the part of performers in a campaign show. With all their ability they could not command respect because they did not possess those moral qualities which the American people desire in their political leaders of the presidential class.

Mr. Bryan is clean of speech and act. He has nothing to explain. He is honest in his convictions. What he lacks most is a lively humor, and this sometimes does a politician more harm than good, as S. S. Cox used to confess ruefully. Much as Americans enjoy a joke, they prefer serious men in high places.

When, therefore, all things are taken into account, it is clear why Mr. Bryan is popular, and no one should now feel disposed to grudge him the position he has won. Whether he may succeed in commending his political ideas to the voters of the country is another question.

NEW HAVEN.

J. Y. Stemmel visited friends in Toledo Sunday.

The Ponies defeated the Stars by a score of 22 to 7. The batteries were Hendricks, Flower and Crance, Krock and Sell. During the game a young man of Fort Wayne, thought to be a gentleman, stole a glove from one of the New Haven boys, but was was caught at it and was put off the grounds.

J. Y. Stimmel had the thumb of his right hand smashed while working at the elevator at this place.

Master Francis Yabet had his right eye filled with powder Tuesday, while shooting off fire crackers.

Mr. and Mrs. Will Schnitker visited friends and relatives here Tuesday.

Florence and Maud Muelfleth, of Fort Wayne, are visiting their aunt, Mrs. John Blaising.

Mr. and Mrs. Isaac Brone, of Monroeville, were visiting friends and relatives here Wednesday.

Mr. and Mrs. John Loreine, of Fort Wayne, are visiting John's parents.

The lawn social at the M. E. church Tuesday night was well attended.

NORTHERN INDIANA NOTES.

Irvin Stewart is plaintiff in a usury case at Elkhart against Tuller Woodward, a money loaner, in which he alleges that he borrowed $80, gave his note for $200 and paid in full. He demands $105.

Carl King, aged twenty-one years, a prominent young man of Hebron, Porter county, was instantly killed Tuesday by the premature explosion of a gun barrel loaded with dynamite. His body was torn to pieces by the discharge.

William P. Flannigan, of Hartford City, is in jail at Warsaw on a surety of peace charge. His wife some time ago secured a divorce from him, since which time she has been living in Warsaw. Flannigan threatened to take her life.

During the picnic of the Ministerial association of Kokomo Tuesday there was a horse-shoe pitching contest, in which Rev. C. W. Choate, of the First Congregational church, and Rev. W H. Karstadt, of the United Brethren church, carried off the honors.

Farmers in some parts of Kosciusko county are making a campaign against the dreaded Canada thistle. Recently a farmer of Scott township was arrested and fined $17 for allowing the thistle to grow on his land, and it is said other affidavits are being prepared.

Charles J. Rockstroh, a prominent business man of South Bend, committed suicide by taking carbolic acid. He was forty-three years of age. Despondency and desperation caused by persistent efforts to blackmail him are said to have been the cause of the tragic act. He was in independent circumstances.

Henry S. Wright and Irene R. Cathcart were wedded at Goshen the Fourth of July. They live in Bristol. The groom is eighty years of age and was ready to be married on the Main street band stand for the edification of the celebrators, but unfortunately a younger man was first in the race. Wright just entered upon his second matrimonial venture. The blushing bride gave her age as seventy-one years and has been on the carpet three times. She was divorced from a former husband last winter.

HUMANE OFFICER'S REPORT.

L. C. Schlaudroff, police officer for the humane society, makes the following report for the month ending July 2:

Children—Abandoned or neglected, 26; beaten or abused, 25; destitute families, 8; number of children in destitute houses, 20; homeless, 5; having improper homes, 42; incorrigible, 9; imbecile, 2.

Animals—Overloading, 4; Overdriving, or overworking, 2; driven when galled or lame, 7; deprived of necessary food or shelter, 3; abandoned animals to die, 1 dog; cases reported at office, 30; not substantiated, 2; warned, 48; prosecuted, 2; convicted, 2; sentence suspended, 2; animals taken from work, 6; animals killed, being unfit for further use, 1 dog, 1 horse.

Remarks—Three persons were sent to Rescue Home.

Desk Fan Motors, consuming less current than any fan on the market.
A. HATTERSLEY & SONS,
6tf 46 and 48 E. Main St.

AN INDIANA WOMAN HONORED.

HIGH DISTINCTION FOR MRS. MAY WRIGHT SEWELL.

Has Been Elected President of the International Council of Women —Known in Fort Wayne.

The election of Mrs. May Wright Sewell, of Indianapolis, to the presidency of the International Council of Women is honor in which the whole state of Indiana will feel a share. Mrs. Sewell is well known to many

MRS. MAY WRIGHT SEWALL.

Fort Wayne women, who find much pleasure in the distinction that has fallen upon the talented woman.

The correspondent of the Chicago Tribune, cabling his paper, says: "The great congress has left perhaps no lasting impression on London, but much experience has been gained. As Susan B. Anthony said yesterday, the movement in America is only eleven years old, and in other countries even less; it is impossible, therefore, to expect to find absolute success at the outset.

"Mrs. May Wright Sewell, of Indianapolis, was elected yesterday morning president of the International council, with Lady Aberdeen as vice-president. The election does honor to all American women, but especially to Mrs. Sewell, whose efforts have been untiring. She shows, however, no signs of fatigue and is enthusiastic over the success of the council. She felt she ought to be worn out, but reluctantly confessed to the best of health. The election of the new president meets with popular approval, although the decision was only arrived at after a stormy meeting held in private. It is believed the woman suffrage party desired a more forward policy and threatened at one time to cause a disruption, but was finally brought to acquiesce in the excellent guidance of Mrs. Sewell."

The organization over which Mrs. Sewell has been called upon to preside is a union of women's societies which band themselves together to work for the public good. The membership is problematical, but it is said to reach 100,000 and includes the most prominent philanthropic women of the countries in which national councils exist. The motto of every local council is also the motto of the international council, "Each for all and all for each." The international council is likened by some to a telephone exchange in that its function is to furnish perfect communication between all of the various societies. The organization is not for the purpose of advocating any definite policies, but for the general advancement of civilization. Consequently, while Mrs. Sewell is an equal suffragist, her friends say that it will be entirely foreign to her intentions as presiding officer and executive head to commit the organization to any policy.

REMARKABLE RESCUE.

Mrs. Michael Curtain, Plainfield, Ill., makes the statement that she caught cold, which settled on her lungs; she was treated for a month by her family physician, but grew worse. He told her she was a hopeless victim of consumption and that no medicine could cure her. Her druggist suggested Dr. King's New Discovery for Consumption; she bought a bottle and to her delight found herself benefited from first dose. She continued its use and after taking six bottles found herself sound and well; now does her own housework, and is as well as she ever was. Free trial bottles of this great discovery at Dreier & Bros.' drug store. Only 50 cents and $1.00, every bottle guaranteed.

Satisfaction Bouquet is a delightful odor of which one does not tire and the longer it is used the better it is liked. Delicacy, richness and strength are so combined as to give exquisite pleasure to those who use it. Try it.

FORT WAYNE TO CHICAGO AND ALL POINTS EAST AND WEST.

Lowest rates via Nickle Plate road. A peerless trio of fast express trains daily each direction. All express trains of Nickel Plate road arrive and depart from Van Buren street union passenger station, Chicago. R. J. Hamilton, Agent, Fort Wayne, Ind. 'Phone 507. 25tf

LOVE WILL FIND A WAY.

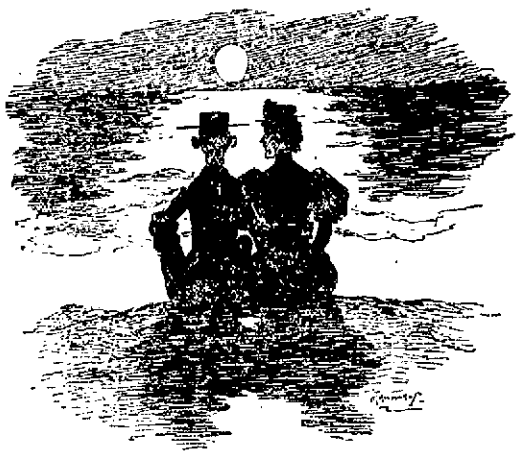

She—How do you suppose the armless man makes love?
He—Oh, he says things in an off-hand way.

WANTED TO KNOW.

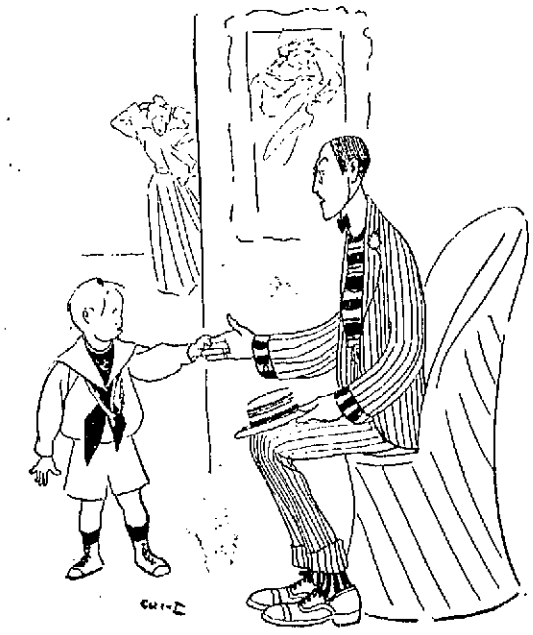

Mr. Lightbed—Johnny, why do you pinch my hand?
Johnny—Well, sister said you were soft as mush, and I wanted to see.

Our Best Friends

Catalogue Free, Ask for it.

are the long-time users of Smith Premiers. The more hard work turned out, the more apparent is Smith Premier durability. Repair bills reduced to the minimum. Smith Premier capacity for good work all the time is unequaled.....

The Smith Premier Typewriter Co.

116 MONUMENT PLACE, INDIANAPOLIS, IND.

YOU NEVER TIRE
—OF—
SATISFACTION BOQUET
It is the Best Perfumery in the World.
For Sale by all Druggists.

Druggists Who Are Selling Satisfaction Boquet.

Dreier & Bro., Calhoun street.
Meyer Bros. & Co., Calhoun street.
H. G. Sommers, Calhoun street.
C. B. Woodworth, Calhoun street.
H. W. Mordhurst, Calhoun street.
Freese & Ranke, Calhoun street.
Gross & Pellens, Calhoun street.
M. F. Detzer, Calhoun street.
F. D. Hohnm, Calhoun street.
H. F. Beverforden, Calhoun street.
W. C. F. Kaiser, Calhoun street.
Mertz & Son, Calhoun street.
A. C. Gocke, Broadway.
B. R. Noll, Broadway.
A. Foellinger, Broadway.
Schroeder Bros., Broadway.
W. H. Schultz, Fairfield avenue.
C. O. Lepper, West Jefferson street.
Dr. H. W. Niswonger, Harrison street.
J. J. Brink, Wells street.
C. H. Albersmyer, Wells street.
C. B. Moellering, Lafayette street.
F. J. Miller, Lafayette street.
G. H. Loesch, Barr street.
K. J. Bauer, East Main street.
John H. Kappel, West Main street.
L. A. Kramer, East Washington street.
M. Wefel, Hanna street.
J. Bill, East Creighton avenue.
W. L. Waltemath, East Lewis street.
H. W. Meinzen, Maumee avenue.
C. L. Rastetter, East Washington street.

There Are Still Over 100 Unclaimed Prizes.
Bring in your ticket and compare your number.
INDIANA FURNITURE CO.

THOSE HOT, SIZZLING DAYS

Are here at last—the days that make men wish it was fashionable to wear only a sun umbrella, a palm leaf fan and a smile. But it's not. Here's where we help you out.

Men's Crash Suits

In plain, neat, stylish, well-tailored garments, longs, stouts and regulars, at $1.98

Men's Serge Suits

In Single or Double-Breasted Sacks, blue or black, all-wool and FAST COLORS, at from . . . . . $8 to $15

Men's Summer Coats

In Blue or Black Serges, Alpacas, Mohairs, etc., plain and fancy patterns, at from . . . . . $1.50 to $5

White Duck and Crash Pants.

Lehman's
CORNER FT. WAYNE AVE. & CALHOUN ST.

THE MARKETS.

CHICAGO GRAIN MARKET.

Chicago, July 6.—A firm feeling prevailed in all the pits on the board of trade today. Wheat bulls were encouraged by reports of too much rain in the northwest and despite the lower cables, bid the market up steadily from the opening. September started unchanged at 73⅝@73¾c, and advanced to 74¼c before 11 o'clock.

Minneapolis and Duluth received 521 cars against 511 last week and 46 last year. Chicago received 242 cars. Trade was quite light at the opening, broadened steadily and the market became quite active towards noon.

Corn opened firm. Crop conditions generally were reported fair, but local longs showed no disposition to let go their holding and shorts were forced to cover. Local receipts were 1,120 cars.

September opened steady at 33⅞c and advanced steadily to 34⅛c.

Oats ruled firm on trade. Chicago receipts were heavy 453 cars, and but few outside orders were executed. Some covering of short lines, put out of yesterday's break, hemped prices. September opened a shade higher at 20¾@20⅞c and advanced to 21⅞c.

Provisions opened dull but firm. The trade was featureless.

September pork opened 5c higher at $8.52½ and declined to $8.50.

September lard ruled steady at $5.20, while ribs sold at $4.90@4.92½, a shade over yesterday's close.

CHICAGO CLOSING PRICES.

Chicago, July 6.—Wheat—July, 72¾c; Sept., 74¼@74⅜c; Dec., 76⅛c.

Corn—July, 33⅛@33⅜c; Sept., 33¾@33¾c; Dec., 33¼c; May, 34⅝@34¾c.

Oats—July, 23½c; Sept., 20¾@20⅞c; Dec., 21¼c; May, 22⅞c.

Pork—July, $8.35; Sept., $8.55.

Lard—July, $5.07½; Sept., $5.20@5.22½.

Ribs—July, $4.80; Sept., $4.90; Oct., $4.95.

Flax—Cash N .W., $1.03; S. W., $1.01½; July, $1.00½; Sept., 97½c; Oct., 96½c.

CHICAGO LIVE STOCK.

Chicago, July 6.—Estimated receipts of hogs today, 30,000; tomorrow, 27,000; left over, 3,421. Market steady; mixed and butchers, $3.80@4.00; good heavy, $3.85@3.97½; rough heavy, $3.65@3.75; light, $3.80@4.05.

Cattle—Receipts, 11,000; market steady to weak. Beeves, $4.70@5.85; cows and heifers, $2.00@5.15; Texas steers, $4.00@5.10; stockers and feeders, $3.50@4.85.

Sheep—Receipts, 17,000; market strong. Sheep, $3.00@5.10; lambs, $4.00@7.00.

THE DAY ON WALL STREET.

New York, July 6.—Opening prices of stocks reflected some profit-taking in the grangers and New York Central. Earlier gains established in London were not fully maintained, but the London favorites led in the railroad list, notably Louisville, Atchison preferred, Reading first preferred and Norfolk preferred.

Sugar showed a gain of nearly a point and Brooklyn Transit advanced a sharp fraction. The majority of changes were gains.

Realization on quite a large scale forced the prominent railways down a sharp fraction and Brooklyn Transit lost a point. A resumption of strength in Sugar lifted it about 3 points and the entire list followed to a moderate extent. Decided strength developed in the Tobacco shares and Steel and Wire.

Failures of the railways to sympathize fully with the rise in the specialties caused renewed bear pressure against the grangers, which averaged a point down.

Sugar, Tobacco, Metropolitan Street Railway and Brooklyn Transit also showed wide reactions.

Sales to noon, 312,149 shares.

Trading in bonds was light and without important price changes.

Prices continued to droop under small offerings with no active demand to support them. Lowest prices were made for the grangers and the great trunk lines. The closing was dull and easy at net losses, except for a few of the specialties.

NEW YORK PRODUCE.

New York, July 6.—Butter—Receipts, 8,755 pkgs; market steady; western creamery, 15@18½c; factory, 12@14¼c.

Cheese—Receipts, 8,436 pkgs; market steady; large white, 8¼c; small white, 8½c; large colored, 8¼c; small colored, 8½c.

Eggs—Receipts, 16,582 pkgs; market steady; western, 14½@15c; southern, 9@11c.

Sugar—Raw, steady; fair refining, 4c; centrifugal, 96 test, 4⅛c; refined, market steady; crushed, 6c; powdered, 5⅝c; granulated, 5⅛c.

Coffee—Dull, but about steady.

THE MONEY MARKET.

New York, July 6.—Money on call firm at 4½@6 per cent; prime mercantile paper, 3¼@4 per cent; sterling exchange steady with actual business in bankers' bills at $4.87¼@4.87½ for demand and at $4.85¼@4.85½ for 60 days; posted rates, $4.86@4.87 and $4.88½@4.89; commercial bills, $4.84½; silver certificates, 60@60½@61c; bar silver, 60⅝c; Mexican dollars, 48½c.

GOVERNMENT BONDS.

New York, July 6.—Government bonds strong:

2s registered	101
3s registered	108⅛
3s coupon	108⅞
New 4s registered	129½
New 4s coupon	129½
Old 4s registered	112⅜
Old 4s coupon	112½
5s registered	112⅜
5s coupon	112⅜
District of Columbia 3d 5s	112

ENDORSE BRYAN.

Buffalo, N Y., July 6.—The Mohawks, a democratic organization, said to comprise 600 wigwams and over 50,000 active members, which has been in secret session here since the third instant, has elected officers and adjourned to meet next year in the city selected for the national democratic convention, one week prior to that convention. Steps were taken to begin immediately the work of organizing new wigwams. The national executive committee was reduced from thirteen to seven members. The resolutions adopted denounced trusts and monopolies; endorse Bryan and free silver and oppose militarism.

BRINGS YELLOW FEVER.

New York, July 6.—The transport McClellan arrived today from Santiago and was detained at quarantine. Her surgeon reports that three of the passengers have yellow fever. Two of these are cabin passengers. One is Miss Clendenin, daughter of the surgeon in charge at Santiago, whose death from yellow fever is reported. Miss Clendenin told the captain of the transport that she had not seen her father for some time prior to sailing, but two days after the transport left Santiago she was stricken with the disease, which is mild in character. The patient is improving.

VOLCANIC ERUPTIONS

Are grand, but skin eruptions rob life of joy. Bucklen's Arnica Salve cures them, also old, running and fever sores, ulcers, boils, felons, corns, warts, cuts, bruises, burns, scalds, chapped hands, chilblains. Best pile cure on earth. Drives out pains and aches. Only 25 cts. a box. Cure guaranteed. Sold by Dreier & Bro., druggists.

CHAUTAUQUA LAKE EXCURSIONS.

The Nickel Plate road will run excursions to Lake Chautauqua July 7th good returning August 8th, and July 28th good returning August 29th, at special low rates. For further information see agents.

27, 28, 4, 6, wt2

Satisfaction Bouquet will cling to your handkerchief even after it has gone through the wash. For sale by all druggists. Try it.

NIAGARA FALLS ANNUAL EXCURSION.

On Tuesday, August 15th, the Nickel Plate road will run its 17th annual excursion to Niagara Falls. Tickets are good returning for fifteen days. Tickets to Toronto will be sold in connection with this excursion at $1.00 extra and to the Thousands Islands at $6.50 extra. The usual privileges of stopover at Chautauqua Lake will be granted without extra charge. Secure your sleeping car reservations early. Tickets good returning on any one of our peerless trio of fast express trains. Remember the date. For further particulars inquire of agents Nickel Plate road.

jy4-13t-t&t w5-6t

TOURIST EXCURSIONS.

From June 24th to July 10th, inclusive, the Nickel Plate road will sell Special Tourist Tickets to Denver, Colorado Springs, Pueblo and Utah points.

Through Palace Sleepers and unexcelled dining car service via the Nickel Plate road. Special low rates. Ask Agents Nickel Plate road for particulars.

23-d14t-w2t

NICKEL PLATE EXCURSION TO CALIFORNIA,

Account of National Educational Association convention at Los Angeles, Cal. Tickets on sale June 24th to July 7th. One fare, plus two dollars, for the round trip. Ask agents of the Nickel Plate road for particulars.

d m30 j 1-6-8-13-15-20-22-27 29-j4-6-w6t

Put a little Satisfaction Bouquet on your hat and you can smell the sweet perfume for six months. Try it. For sale by all druggists.

FARM BUILDINGS.

Here's a Farm or Village Dwelling Costing $1,800.

A most desirable house is here described. It is cheap, considering its many advantages and its extreme beauty as an adornment of a rural landscape. It is quite large enough for a family of eight without crowding, and on a pinch considerable room may be found in the attic, if it is enclosed and laid out as it may be. But in our study of this plan we have designed that all of the children shall have the whole of the attic for their part of the dwelling, for study or play, and there the toys will be kept and a baby house put together for them, and the little

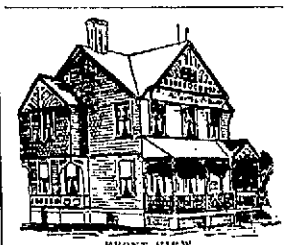

FRONT VIEW.

library of lesson and reading books will there be kept. This will be found one of the most valuable means of education for the children, and the mother or the big sister may go up and there make school and amusement for the little ones, where they will be safe, and as happy as the days are long.

The ground plan is 32x29 feet inside, not including the verandah. The sizes of the rooms are given on the floor plan, the verandah not being included. The cellar is 6 feet 6 inches in height, the first story is 9 feet and the second 8 feet 3 inches. The materials are: Cellar, stone below ground, brick or shaped stone above; first story, clapboards; second, square shingles; the hexagonal bottom of the shingle may be preferred by some, but it is really a useless expense. A large pantry is placed between the kitchen and din-

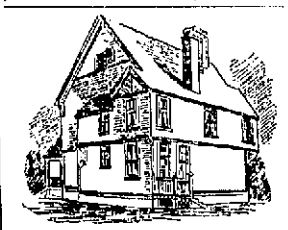

REAR VIEW.

ing-room, and saves many steps, as a slide door in the dining-room side opens into the dining-room. A large working table and sink are on the outside wall of the kitchen. Doors and a passage way lead from the kitchen to every part of the house, and by a wide, low tread stairway to the upper floor. The plan of the upper floor is not given, but it has four good-sized bedrooms, one at each corner of the house, all well lighted and aired, and provided with closets, and between the two on the kitchen side of the house there are a bathroom, water closet, and washstand. The bath is directly over the kitchen range, by which hot water from the cistern over the back porch may be lifted into the bath tub. Every bedroom has its own closet, and a large store-room may be made under the

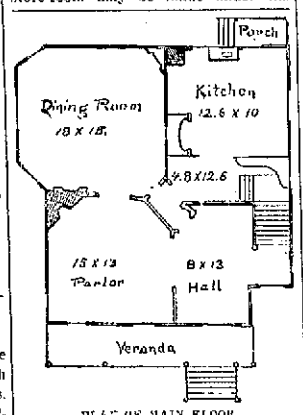

PLAN OF MAIN FLOOR.

attic stairs which go up from the vestibule of the bathroom. So much in so little can only be crowded together, as in this case, with entire convenience and cheapness, by the most careful thought, great mechanical skill and a thorough architectural ability.

The pipes in the house are all collected together near the kitchen chimney, and freezing is thus avoided. A heater in the kitchen range will supply the heat for the bath room, and a cheap one in the parlor or dining-room, or both, if any Klondike family want to keep a nice warm climate in the house. Any carpenter will be able to make a bill of materials, such as will suit the farmer, who has but six hundred dollars to spend, but in time hopes to be able to finish his house as he may wish. The price mentioned includes everything for a complete house, except the heating apparatus mentioned, which itself will cost about two hundred dollars, in addition to the $1,800 estimated.

Fig. 1 shows the front and side of the house. Fig. 2 shows the rear view of it, with that part of it on the right hand side of the kitchen. The large window is that in the kitchen. The smaller ones are those shown in the floor plan, at the top and foot of the stairway, which is thus well lighted. The stairs have low easy treads and are amply wide.

DEVELOPING THE SOUDAN.

The First American Bridge to Span Egyptian Waters.

Naturally English engineers are jealous of the success that has been scored by an American firm in securing the contract for a work that is destined to become historical as an important link in the long chain of communication between Cairo and the Cape. It is, indeed, the only engineering work of magnitude on a railway that stretches 700 miles from Wady Halfa to Khartoum.

The idea of giving it a special and appropriate Egyptian design had to be abandoned when English firms wanted months to complete such a structure, while American firms offered to turn out one of their own pattern in as many weeks. Celerity was of the first importance in order that considerable portions of the bridge might be in place before the Atbara floods come down at the beginning of July. Long before this the piers will be ready to receive the superstructure, which has been turned out so rapidly that seven spans, each 150 feet long, have already been landed in Egypt and sent up the Nile. The American firm not being bound down to any special design, has been able to use rollings of a stock pattern which only needed adaption to the particular purpose of this bridge. Sections of the required length could thus be turned out by the yard, and all that remained to be done was to fit them tightly together for approval before shipment in parts. The riveting together will be done on the banks of the Atbara.

Egyptian soldiers and natives have meanwhile been preparing the piers,

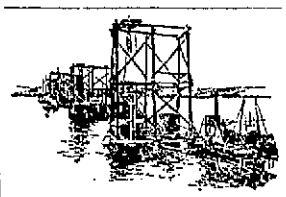

CONSTRUCTING THE PIERS.

which are huge cylinders of iron bedded on solid rock, and filled with concrete. This had to be finished while the river was at its lowest, and the rocks showing just above or only a little below its surface. When the waters come down in their rage at flood time even these substantial piers might be carried away without some spanning girders to give them mutual support. Hence the need for haste. Work on the railway extension beyond Atbara river goes on all the while at the rate of 2,000 yards a day, and it will be carried to the Nile banks opposite Khartoum by November. Before then the great bridge with its seven spans, stretching across 1,100 feet of water, will be completed, so that the whole Soudan railway may be opened for traffic within fourteen months of the final overthrow of Dervish power.

A Black Turning White.

Two years ago an Austrian merchant, who had been on a business trip to Africa, brought back with him from Egypt Ibnal Lacho, a Soudanese negro, aged nineteen years. Speedily acclimated, the black immigrant soon learned the German dialect of the Viennese and surprised them by his clever manners and the elegant dress he displayed in the cafes and upon the "promenade." During the last autumn he became affected by nervous troubles, which a famous neuropathist of Vienna subjected to electrical treatment. Ibnal Lacho's condition began to improve from day to day, and, strange to relate, in the same proportion as the disease seemed to leave him there disappeared the black dye of his skin. Paler and paler he grew, until, through the stages of Peruvian and Egyptian mummy coloration and the pallid tinge of embalmed beef, he blanched into gaining the true Caucasian complexion.

Ibnal's doctor explains the discoloration of his patient from a process by which the black pigment in his skin was disintegrated and finally eliminated through electricity. This chief coloring matter, melanin, of pigmentum nigrum, found in the eye, the hair and the skin, contains iron, and strongly reacts upon electric application.—Vienna Fremdenblatt.

Roller Yachting.

Save during the rainy season Lake Lefroy, in Western Australia, is quite dry. But as the water evaporates as the hot weather approaches a smooth, glassy floor of crystalline salt is deposited. Those living on the shores have found a means of utilizing this. All boats which sail on the lake when possible are, during the dry season, fitted with four wheels, and thus are enabled to continue their travels. As Lake Lefroy has an area of over 100 miles, and the surrounding country is extremely rough, this means a great saving in expense, labor and time. The speed attained by these wheeled yachts is very considerable, though not quite equal to the pace of the ice yachts so popular in Canada.

Lighting Up the Sea.

A new method of illumination on the ocean consists of using a hollow cylinder of steel tubing, charged with calcium carbide. This shell is to be shot from a gun to a distance of two miles. When it strikes the water it generates acetylene gas and gives 1,000-candle power, which burns from the end which floats. This light cannot be extinguished by water.

Demoralization of Madrid.

A correspondent in the Frankfurter Zeitung draws a lurid picture of the increasing demoralization of Madrid. The present population includes, he says, 20,000 professional beggars, the same number of abandoned women, 5,000 thieves and there are hundreds of gambling houses.

Havana Clerks' Pay.

Clerks in Havana receive from $35 to $65 per month, according to their value, those speaking English commanding the best wages. A suit of clothes costs from $25 to $50, a dress suit anywhere from $60 to $100.

ABOUT STRAWBERRIES.

Some Tempting Ways to Eat the Luscious Fruit of June.

"How sincerely with every returning June we pity afresh the unfortunates among our friends who cannot eat strawberries. What can there be about so luscious a fruit or about some constitutions to make eating strawberries like coming in contact with poison ivy? One gentleman of our acquaintance bravely eats his first plate of strawberries, endures the ill effects, and when the eczemalike affliction has run its course and faded, goes on feasting off strawberries with the rest of us, finding that, once inoculated, strawberries agree with him perfectly." Whether others in his plight might safely follow his example is a question which a writer in Good Housekeeping, having stated the foregoing case, leaves each one to decide for himself. But there can be no question about following the same writer's hints on how to eat the luscious fruit:

To those who know the strawberry in its best estate it seems indisputable that strawberries dead ripe and eaten from the vines and strawberries ice cold and served with merely sugar and an abundance of cream are the only strawberries treated with the respect deserved. But who has not helped devour even strawberry pie and found it not bad either, if one must have pie? And where is the household in which at least one "pie eater" is not to be found, true to the traditions of his ancestors, in spite of reformers and would be benefactors and the scorn of those who insist that his pie is properly but a tart?

Custards and meringues are less ruinous to the strawberry than concoctions in which the fruit must be cooked. But many consider these allowable merely for the sake of variety, thinking that the housekeeper who buys a pint of cream and a fresh loaf provides a better dessert than she who attempts more elaborate serving.

Against the time honored strawberry shortcake not a word shall be said. Let its foundation be of the lightest, tenderest, quick biscuit sort and not of the sweetened cake order. Let the berries be hulled and sliced with the handle of a thin old silver spoon and well coated with sugar an hour or two before needed to place in the hot, buttered cakes. Let a generous cream jug be passed with the dessert, and, as an act of precaution, let a light dinner precede it.

All sorts of ices, sherbets and jollies receive a commendable flavor from the use of strawberry juice. To make a sherbet wash a quart of berries, sprinkle over them a pint of sugar, add the juice of a lemon and a half pint of water in which has been dissolved a tablespoonful of gelatin. Freeze as for ice cream.

Styles in Shirts.

Among smart shirts for men, some of which it illustrates, Vogue mentions patterns of lilac with pink, white and red alternate stripes, cinnamon pink

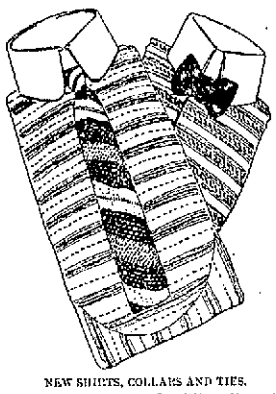

NEW SHIRTS, COLLARS AND TIES.

with broad blue and white alternate stripes, and a very dark bottle green with pink stripes.

All these shirtings are of the same fabrics, pure woven linens, madras cloths, prints and satin surfins.

The modishly made shirt shows a round bosom with two buttonholes and an all round white collar, with rounded points about two and a half inches high. The cuffs are narrow. Shirts with stripes running across the bosom are also much in favor. When the stripes run across, they are very wide, and only two colors or two shades are used.

Figured stripes with Roman and satin effects run lengthwise. Very smart are shirts of blue, lilac or pink with white stripes. In all these shirts the stripes run around the cuffs.

Many of the new, narrow cuffs are square cornered.

For Tired and Tender Feet.

There is nothing more strengthening to the feet than salt. But bathing the feet in salt and water, however, is not enough. Put about a quart of warm (not hot) water in a basin and add a tablespoonful of salt. Having first thoroughly washed the feet with warm water and soap, place them in the salt bath for 10 or 20 minutes, then wipe dry. An occasional treatment of this kind is very restful, but continued persistently once a week at least, for several months, it will be found that the feet are not only rested, but strengthened, says The Ladies' World.

Rose Leaf Preserves.

This is said to be the way to make rose leaf preserves, those confections which are served in Turkish harems: Take a jar of which the mouth and bottom are the same size (like a Dundee marmalade jar), and in the bottom sprinkle a layer of crystalized sugar. Over that place a layer of rose leaves, then alternate with sugar till the jar is filled. Be sure that sugar is the top layer. Paste two thicknesses of paper over the top and set in a cool dark place till fall. It is then fit to turn out and serve, and nothing can be more delightful for the eye or palate.

DRAWBACKS IN PHILIPPINES.

Discouraging Agricultural Picture. Dangerous Diseases and Parasites.

The agricultural department at Washington has received an interesting report, dated Manila, from Lieutenant A. P. Hayne, California heavy artillery, on agriculture in the Philippines. Lieutenant Hayne had been able to make no personal observations beyond the American lines, but he transmits the translation of an article prepared for him by Senor Manuel del Busto, chief of the agricultural experiment station in Manila.

The most remarkable feature of the report is the almost hopeless picture presented of the conditions prevailing in the islands. The great fertility of the soil is pointed out, and it is said that only in a few restricted areas, where three crops a year have been gathered without interruption for several centuries, is there any apparent need of fertilizers. In spite of this, all attempts at colonization have failed, either through the poor class of immigrants secured, the financial instability of the various companies or the corruption and oppression of the governors and government agents. The result is that the middle and lower classes in the islands are almost of the worst possible type.

In addition to this primary difficulty in securing reliable labor, the agriculturist is confronted at the start with the necessity for an immense amount of work in clearing new land. When this is accomplished and a luxuriant crop raised, it is at the mercy of the first typhoon. Besides the typhoon, there is to be feared in certain provinces the "dagudo," or dry land wind, which dries up and destroys vegetation. Diseases so far hardly known to European doctors result from the turning up of this virgin soil. According to competent medical authority, many of these strange disorders cause death within a few hours, while from others, even if the patient recovers, he is condemned to a wretched and lingering existence.

Another of the great difficulties in the way of agricultural development is the utter lack of roads and shipping points. The native Filipino is unable to do any large amount of work and cares to do less. He is indolent and given to gambling. All these vices have to be taken into account in any undertaking where labor is employed. The lack of credit is another serious handicap to enterprise. The minimum cost of money in the Philippines regardless of security is 12 per cent. At present the Filipinos are cursed by a well organized body of the worst sort of usurists. The price of nearly all crops is steadily falling as the production retrogrades in quantity and quality.

Lieutenant Hayne in transmitting this interesting document states that he would strongly recommend special quarantine measures against Philippine plants, as there exist an immense number of very injurious parasites, in the islands and many private parties are already preparing to import botanical specimens.

Prof. Osgood's Ancient Punch Bowl.

The will of the late Rev. George Osgood, a retired Unitarian clergyman of Kensington, near Exeter, N. H., gives to his nephew, William Fogg Osgood, assistant professor of mathematics at Harvard, the punch bowl used by the graduating class at Harvard in 1768, says the Boston Herald. The interesting relic descended to Mr. Osgood from his great-uncle, Major Jeremiah Fogg, a graduate of Harvard in the class named and during the Revolution a prominent officer.

Heard His Funeral Sermon.

A dispatch from La Porte, Ind., says the Rev. George D. Simons of Zanesville, O., preached the funeral sermon of an old parishioner at La Porte the other day exactly as he will preach it when the man dies, says the New York World.

The man wanted to hear his own funeral sermon, and it was thus rehearsed at his request

Serum Cure For Cancer.

Drs. Requette and Lebro of the Belgian Medical academy in Antwerp have discovered a serum for the cure of cancer, says the New York Sun. Experiments made upon 30 horses have proved conclusively the efficacy of the treatment.

Taken Literally.

"Hannah," exclaimed the mistress, "what do you mean by putting all your money into mackintoshes, galoches and umbrellas?"

"Wasn't it yer own advice, mum, that I put away all I could fur a rainy day, mum?"—Detroit Free Press.

A Rival's Estimate.

She—But do you think he has ever done anything that will be remembered after he is gone?

He—That will depend altogether upon whether his various tailors die before he does or not.—Chicago Times-Herald.

Incredible.

"Franklin," said Jefferson as they sat sipping cool drinks in the Patriots' club over the river, "I see the Philadelphians have given you a statue."

"So soon as this?" queried the sage in surprise.—Philadelphia North American.

The Department Labyrinth.

"Where are you going to spend your vacation?" called the girl at the safety pin counter to the charmer at the soiled ribbon table.

"I guess I'll take it out in traveling."

"Where are you going to travel?"

"Well, I'm going to visit every department in this store if it takes me a whole week to do it. Yes'm; what size, please?"—Cleveland Plain Dealer.

Subscribe for THE SENTINEL.

BURKETS
ARCADE DENTAL PARLORS.

The Largest and best Equipped Dental Office in the State.

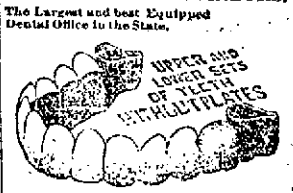

Crown and Bridge Work a Specialty.

Teeth Extracted Absolutely Without Pain

By scientific methods used by us only, a simple but effectual application to the gums.

VITALIZED AIR OR GAS GIVEN IF DESIRED.

Full Set of Teeth	$4.00
Gold Crowns (22-k)	5.00
Bridgework or Teeth without Plates	5.00
Silver Fillings	.50 up
Gold Fillings	1.00

Broken and Unused Plates Repaired or Reset and made Good as New.

All work done by operators of experience and ability and guaranteed first-class. Teeth extracted and plates inserted same day if desired.

NO CHARGE For Painless Extracting when Teeth are Ordered.

We guarantee fit and keep our work in repair. Our long experience has taught us perfection in PAINLESS DENTISTRY. We invite inspection of our work and give estimates free. Hours—8 to 8. Sundays, 9 to 4.

DR. BURKETS' Arcade Dental Parlors,

Room 7, Arcade, Ground Floor. Open Evenings and Sundays.

BRINGS BACK THE LUSTRE MAKES OLD LOOK NEW!

Monarch Polish

For Furniture, Buggies, Harness, Floors, Stoves, Tinware, etc. 1 lbs. Holds 3 to 5 times as much as any other polish. Sold by all Dealers.

DETROIT SUPPLY CO. CLEVELAND, O.

DR. BULSON

Announces the removal of his office to His Residence .....

56 W. WAYNE STREET.

Practice limited to diseases of the EYE, EAR, NOSE AND THROAT

Hours 10 to 4. Telephone 418. Main

The Pennsylvania Station.

Pennsylvania Lines.

Trains Run by Central Time.

All Trains Run Daily except Sunday.

Leave Ft. Wayne for	Leave	Arrive
Valparaiso and Chicago	* 3 45 am	* 5 10 am
Plymouth and Chicago	* 3 45 am	* 7 35 pm
Chicago	* 5 10 am	* 9 17 pm
New York and Washington	* 5 20 am	* 3 40 am
Youngstown and Pittsburg	* 5 20 am	* 3 40 am
Mansfield and Lima	.....	†11 55 am
Canton and Pittsburg	.....	* 4 10 pm
Valparaiso and Chicago	† 7 30 am	†12 35 pm
Valparaiso and Chicago	†12 35 pm	†10 55 pm
Crestline and Pittsburg	†12 45 pm	* 3 35 am
Plymouth and Chicago	* 1 15 pm	.....
Lima and Crestline	† 3 30 pm	† 8 05 pm
New York and Washington	* 7 45 pm	* 4 10 pm
Pittsburg & Philadelphia	* 7 45 pm	* 4 10 pm
New York and Washington	* 9 25 pm	* 5 02 am
Pittsburg & Philadelphia	* 9 25 pm	* 5 02 am

GRAND RAPIDS & INDIANA R. R.

In effect June 18th, 1899.

NORTH BOUND.

For Grand Rapids and north	11 55 pm
.....	8 45 am
.....	4 25 pm
From Richmond arrives	8 35 am

SOUTH BOUND.

*For Richmond and Cincinnati	3 40 am
.....	7 10 am
.....	12 25 pm
*From Grand Rapids arrives	7 00 pm

*Daily †Daily except Sunday.

NICKEL PLATE

9-11-13 98

All trains arrive at and depart from Van Buren Street Union Passenger Station, Chicago. Uniformed Colored Porters attend first and second class dry coaches on through trains, insuring scrupulously clean cars enroute.

All Nickel Plate Passenger Trains Daily.

EASTBOUND FROM FT. WAYNE.	DEPART
Standard Express, No. 6	3 25
Nickel Plate Express, No. 2	3 15
Eastern Express, No. 4	8 38
Local Freight	17 30
WESTBOUND FROM FT. WAYNE.	DEPART
Standard Express, No. 5	2 05
Western Express, No. 1	11 27
Nickel Plate Express, No. 3	4 35
Local Freight	17 00

†Daily except Sunday. Local time A. M. Dark type P. M.

Through Drawing Room Sleeping Cars on Nos. 2, 4 and 6 to Cleveland, Erie, Buffalo, New York and Boston; on Nos. 1, 3 and 5 to Chicago.

Meals are served at "up-to-date" Dining Stations and in Nickel Plate Dining Cars at opportune meal hours.

WABASH

Time Table Effective June 4, 1899. From Fort Wayne.

GOING EAST.

No. 2 Fast Eastern Express, daily	6 10 a.m.
No. 6 New England Fast Mail daily	11 55 a.m.
No. 24 Atlantic Express	7 00 p.m.
No. 50 Toledo Acco. Sunday only	7 15 a.m.

GOING WEST.

No. 7 Kansas City Cannon Ball, daily	10 00 a.m.
No. 3 Government Fast Mail, daily	3 12 p.m.
No. 3 St. Louis Limited, daily	8 15 p.m.
No. 51 Ft. Wa. Acco. Sunday only	11 20 p.m.

Telephone, Bell-Home No. 8.

ALL TRAINS DAILY.

THE FINDLAY, FT. WAYNE & WESTERN R'Y

Effective January 23d, 1899.

—EAST BOUND.—

Lv. Fort Wayne 1:50 a.m. arr. Findlay 3:50 a.m. arr. Toledo (via C. H. & D.) 10:40 a.m. arr. Columbus (via T. & O. C.) 2:30 p.m.

Lv. Fort Wayne 3:35 p.m. arr. Findlay 6:00 p.m. arr. Toledo (via C. H. & D.) 8:50 p.m. arr. Columbus (via T. & O. C.) 8:50 p.m.

—WEST BOUND.—

Lv. Findlay 7:50 a.m. arr. Fort Wayne 10:35 a.m. " Toledo (via C. H. & D.) arr. Ft. W. 10:35 a.m. " Findlay 1:05 p.m. arr. Fort Wayne 4:01 p.m. " Columbus (via T. & O. C.) arr. Ft. W. 4:07 p.m.

All trains daily except Sunday.

L. E. & W. TIME TABLE.

SOUTH.	
No. 4 leaves (except Sunday)	7 30 a.m.
No. 12 daily	4 15 p.m.
No. 74 Local Freight	6 00 a.m.
NORTH.	
No. 10 arrives daily	11 45 a.m.
No. 42 (daily except Sunday)	10 25 p.m.
No. 150 Local Freight	4 40 p.m.

Lake Shore & Michigan Southern Railway—Fort Wayne Branch.

SOUTHWARD.	ARRIVE
No. 482 Way Freight	2 50 p.m.
No. 156 Cin. Express and Mail	10 20 a.m.
No. 440 Detroit and Ind'pls Express	3 50 p.m.
NORTHWARD.	DEPART
No. 483 Way Freight	[illegible]
No. 155 Toledo Express & Mail	11 [illegible] a.m.
No. 439 Detroit and Ind'pls Express	4 10 p.m.

TRY THE SENTINEL "WANTS."

THE PEOPLE'S STORE.

At a time when we are enjoying a very good business, we find invoicing time close upon us, and in order to greatly reduce our stock of Dry Goods, etc., it becomes necessary for us to announce that OUR

GREAT SEMI-ANNUAL CLEARANCE SALE

Will Commence **SATURDAY, JULY 8th,** and Continue Till **AUGUST 1st.**

Regardless of the fact that Dry Goods of every kind have greatly advanced in price of late, we shall, DURING THIS SALE, SELL GOODS JUST AS CHEAP as WE HAVE EVER DONE BEFORE, for the reason that we purchased the bulk of our stock previous to the rise in prices. We doubt if the chance will ever occur again for the purchasing public of this community to buy DRY GOODS so LOW IN PRICE. Space will not permit us to advertise all the GREAT BARGAINS we have in store for you, but the list below will give you some idea of the GREAT CUTS we have made in every department.

Read the List and Prices Carefully. =:= Every Article Precisely as Advertised.

Shirt Waists.

We have closed out from the Foster Waist factory over 200 Ladies' Fine Shirt Waists, this summer's styles and well made, which for this sale we have divided into four lots, like this:

LOT 1.—All Ladies' Shirt Waists that sold for 50c and 75c at, ... 39c each

LOT 2.—All Ladies' Fine Shirt Waists that sold for 85c and $1.00, to be closed out at.....50c each

LOT 3.—All extra fine Ladies' Shirt Waists, that sold for $1.00 and $1.25, we will close out for ..... 69c each

LOT 4.—All Ladies' Shirt Waists, extra fine goods, plain colors and fancies, that sold for $1.50 and $1.75, will be closed out for ..... 98c each

Misses' Shirt Waists, (a fine line), that sold for 50c and 75c, closed out for..... 35c each

Silk Waists.

All our Silk Waists, plain colors, fancy stripes, etc., that sold from $5.00 to $7.50, your choice for $3.90

Ribbons, Etc.

200 pieces plain and fancy Ribbons, were 10c yard, go at ..8c yard

All our 15c Satin, Moiree and Taffeta Ribbons go on sale at.12½c yard

All 20c Taffeta, Moiree and Satin Ribbons go at.....15c yard

All our fancy Taffeta, Moiree and Satin Ribbons, in extra widths, were 25c and 30c, for.....21c yard

All our 7-inch Moiree and Sash Ribbons, full line of colors, that sold for 50c and 62½c, go on sale at ..... 39c yard

All double-faced Satin Sash Ribbons, were $1.00 yard, any color, during this sale go at.....50c yard

Fans, were 10c, reduced to.5c each

Fans, were 15c, reduced to.10c each

All 25c Fans reduced to..19c each

All Pillow Shams, Bureau Scarfs, Tray Cloths, Doylies, Down Pillows, Porch Pillows, etc., at Sale Prices.

Handkerchiefs, Neckwear, Etc.

100 dozen Ladies' Fine Embroidered Linen Handkerchiefs, were good value at 25c, go on sale at..19c each

Kid Gloves, Silk Gloves, Silk Mitts and Bicycle Gloves, at Sale Prices.

Ladies' Stock Collars, Lace Ties, Fancy Fronts, Corded Silk for fronts and veilings of every description, all at Sale Prices.

Also all Pocketbooks, Shopping Bags, Leather Belts, and Leather Goods of every kind, at Sale Prices.

Notion Department.

The articles in this department are too numerous to mention, but everything will be sold at Sale Prices.

Wrappers.

500 Ladies' Wrappers, made of fine Lawns and Percales, sold from $1.00 to $1.50 each, take your choice of the lot for.....79c each

All better Wrappers that sold from $1.75 to $2.00 each, your choice for.....$1.25 each

Wash Dress Goods.

150 Pieces Figured Lawns, cheap at 5c, go on sale at.....3c yard

200 Pieces Figured Lawns, Organdies, Dimities and Duck, were 10c and 12½c, your choice for...7c yard

100 pieces Fine Striped and Figured Dimities, Bastistes, etc., were 15c, all go at.....10c yard

All extra fine Dimities and Organdies that sold for 19c and 25c, choice for.....12½c yard

All White Piques, Plain and Checked Lawns, India Linens, etc., at SALE PRICES.

Parasols.

All White and Colored Fancy Parasols that sold at $1.50 and $1.75, your choice of the lot for .....$1.25 each

All White and Colored Fancy Parasols, with two Chiffon Ruffles, that sold for $2.75 and $3.75, your choice for.....$1.98 each

Extra good Fancy Parasols, trimmed with Chiffon Ruffles and Fancy Handles, sold for $5.00, sale price.....$3.25 each

All Fine Silk Umbrellas, Black or Colors, were $3.00, your choice for .....$2.25 each

All Extra Fine Silk Umbrellas that were $3.75, choice for....$2.75 each

Childrens Parasols and all other Parasols and Umbrellas at SALE PRICES.

Corset Department.

100 dozen 25c Summer Corsets at.....21c each

200 dozen Summer Corsets, were 50c, at .....39c each

All our $1.00 Corsets, such brands as R. & G., Kabo, Armorside, Royal Worcester, Coraline and Summer styles; also F. P., Jackson and Ferris Waists, your choice for.....79c each

All $1.25 brands of Corsets go at.....$1.00 each

All Embroideries, Insertions, Yokings, Puffings and Tuckings and Muslin Underwear at SALE PRICES.

Children's Hats.

All Children's 25c Hats and Hoods at .....19c each

All Children's 50c Hats and Hoods at .....39c each

All Children's Summer Hats, were $1.00 and $1.25, go on sale at .....50c each

All Children's Summer Hats, were $2.00, sale price.....$1.25

All Children's $1.00 Hats and Hoods at .....79c each

Hosiery.

150 dozen Ladies' and Children's Fast Black Hose, worth 12½c, at .....8 1-3c pair

100 dozen Ladies' and Children's Fine Fast Black Hose, worth 17c, at .....12½c pair

100 dozen Ladies' and Children's Black Hose, fine value at 20c, go on sale at.....15c pair

Ladies' and Children's Extra Good Quality Fast Black Hose (Wayne knit), were 25c and 30c, your choice for.....21c pair

All Infants' Kid and Wool Shoes or Bootees at SALE PRICE.

Calicoes---Ginghams.

The entire stock of Red Prints, Indigo Blue Prints, Black and White Prints, Silver Grey and Fancy Prints and Calicoes go on sale at .....4c yard.

100 pieces of Fine Percales, were 12½c yard, sale price....8 1-3c yard

Good staple Ginghams, were 5c, at .....4c yard

All our fine 10c Ginghams at .....8 1-3c yard

All our fine 20c Ginghams at .....15c yard

All our 25c fine Scotch Zephyr Ginghams go on sale at...19c yard

1,000 lbs of Carpet Warp, worth 10c lb, during the sale...10c pound

Domestics.

5 bales unbleached Muslin, yard wide, worth 4½c, at.....3½c yard

10 bales yard-wide unbleached Muslin, worth 5c, at.....4c yard

10 bales yard-wide unbleached Muslin, worth 7c, at.....5c yard

10 bales good bleached Muslin, full yard wide, worth 6½c, at....5c yard

"Lonsdale," "Fruit of Loom" and "Hill" bleached Muslin at...6c yard

50 pieces of 9-4 unbleached Sheeting, worth 15c, at.....10c yard

4 cases of 9-4 unbleached Sheeting, worth 20c, at.....15c yard

30 pieces 9-4 bleached Sheeting, worth 18c, at.....15c yard

Ready-made Sheets, bleached and full size, at.....39c each

Large size Pillow Cases, good quality Muslin.....10c each

All other Sheeting Muslins and Pillow Case Muslins at Sale Prices.

Shirtings, Etc.

All our regular 7c and 7½c Shirtings and Outing Cloth go at..5c yard

All our regular Shirtings and Outing Cloths, worth from 8 1-3c to 10c yard, go on sale at.....7c yard

All our choice better goods in Outings and Shirtings that were 10c yard, sale price.....8 1-3c yard

Mosquito Net, all colors, two yards wide.....5c yard

All Cotton Flannels, Denims, Tickings, Cloths and Cassimeres, Red and White Flannels, etc., at Sale Prices.

Dress Linings.

Silk and Wool Moreens, all colors, were 50c and 62½c, reduced to .....42c yard

100 pieces fancy striped and check Skirt Linings, were 10c and 12½c, at .....6¼c yard

200 pieces extra fine fancy striped and checked Skirt Linings, were 15c and 19c, at.....10c yard

Lining Cambrics, all colors, at .....4c ynrd

Nearsilk Linings, allcolors, sold all the time for 25c, at.....15c yard

Toilet Articles.

Colgate's Perfumes, all odors.. .....19c oz.

Crown Perfumes, fine extracts.. .....39c oz.

Dr. Raub's Egg-White Soap and Buttermilk Soap.....19c box

Dandruffane.....8c box

Violet Toilet Water, Bay Rum and Florida Water.....19c bottle

Ladies' Suits.

Fine quality Cheviot Bicycle Suits, were $7.50, just a few left, and to close them out they go for.$1.98 suit

All Wool Covert Cloth Traveling Suits, were $7.50, sale price...$2.90

All Wool Taylor-made Traveling Suits, were $10.00, choice for..$4.98

Extra fine Tailor-made Traveling Suits, splendid quality of all wool cloth, trimmed, some silk lined thoughout, were from $15.00 to $20.00 a suit, sale price.....$10.00

Figured Linen Suits, good quality, sold for $3.00, go at.....98c suit

White Duck Suits, that sold for $2.75, special sale price.....$1.38

The great reductions in this line are due to the fact that we need more room and in order to get it have decided to make some big sacrifices in the suit department.

Dress Skirts.

200 Homespun Linen Skirts go on sale at.....29c each

300 Homespun Linen Skirts, plain and trimmed, were $1.39, at 98c each

Fine Homespun Linen Skirts, plain, were $2.00, sale price....$1.39 each

100 White Duck and Pique Skirts, were $1.50 and $1.75, go on sale at ..... 98c each

Fine White Duck and Pique Skirts, flounce effects, were $1.75 and $2.00, for this sale.....$1.50 each

All better grades of Linen, Duck and Pique Skirts at Sale Prices.

150 all wool Colored Skirts, Novelty effects, sold for $3.00 and $3.25, go on sale at.....$2.25 each

Black Crepon and Satin Brocade Skirts, were $5.00 and $6.00, at ..... $3.75 each

50 extra quality Black Cheviot Skirts, lined throughout with silk, were cheap at $8.50, sale price.$5.00

Black Taffeta Silk Skirts, trimmed, and Brocaded Silk Skirts, were $8.50 and $10.00, go at.....$6.50

All Bicycle Skirts at Sale Prices.

Jackets and Capes.

All $5.00 Ladies' and Misses' Jackets go on sale at....$3.90 each

All $7.50 and $8.90 Ladies' and Misses' Jackets at.....$6.50 each

The entire lot of Velvet and Silk Capes that sold at $3.75, go at.$2.75

All $5.00 and $6.00 Silk and Velvet Capes go on sale at.....$3.90

All other Jackets and Capes at Sale Prices.

Underskirts.

10 dozen Metallic Striped Underskirts, were good value for $1.50, go on sale at.....$1.19 each

15 dozen Metallic Striped and Mercerized Italian Cloth Underskirts, that sold for $2.75, go at..$1.69 each

Underwear.

All Ladies' and Children's Ribbed Vests that were 12½c, go at.10c each

Ladies' and Children's Ribbed Vests that were 17c, sale price .....12½c each

All 20c Ladies' and Children's Ribbed Vests go on sale at..15c each

All 25c Ribbed Vests, Ladies' and Children's, go at.....19c each

Men's Plain and Ribbed Balbriggan Underwear, were 50c, at...39c each

All 25c Men's Underwear at .....21c each

Everything else in the Underwear Department at Sale Prices.

Silks.

50 pieces of striped Wash Silks that sold for 50c yard, go on sale at .....29c yard

Corded and Checked Wash Silks that were 65c and 75c, for..35c yard

30 pieces Cheney Bros.' Foulard Silks, fine Dresden patterns, were good values at 75c and 85c, at .....50c yard

All fancy Corded Taffeta Silks that were $1.00, sale price.....79c yard

All other Black and Colored Silks go at Sale Prices.

Dress Goods.

50 pieces of Plaid and Novelty Dress Goods, were 15c, at...10c yard

All Wool Check and Novelty Dress Goods, about 35 pieces, were 25c and 30c yard, sale price.....15c yard

Fine Novelty Wool Mixtures that were 30c and 42c, go on sale at .....25c yard

All our 50c and 62½c Check, Plaid, Striped and Novelty Dress Goods, a fine assortment, at,.....39c yard

25 pieces genuine French Flannels, were 50c, at.....39c yard

All our Black and Colored Serges, Henriettas, Brilliantines, Black Crepons, etc., at Sale Prices.

Curtain Department.

All 10c and 12½c Fish Nets, Silkolines, Dotted Swisses, etc., at.. .....8 1-3c yard

All 20c Fish Nets and Dotted Swisses go on sale at.....15c yard

All 25c Dotted Swisses, Fish Nets and Figured Madras at.....15c yard

Very fine Madras and Embroidered Curtain Goods, were 50c, at.... .....30c yard

All 50c Tapestry Furniture Covering.....30c yard

All $1.00 Tapestry Furniture Covering at.....79c yard

French Velour for Furniture Covering, reduced from 89c yard to.. .....69c yard

All $1.50 Tapestry Furniture Covering reduced to.....$1.19 yard

All Silk Damask and Brocatelle Draperies for Curtains and Furniture Covering that sold at $2.75 and $3.25, sale price.....$1.98 yard

Fine Lace Curtains that sold for $1.00, sale price.....79c pair

All $3.50 Lace Curtains and Portieres go on sale at.....$2.38 pair

All our $3.90 and $4.50 Lace Curtains and Portieres at....$3.00 pair

All $5.00 Lace Curtains and Portieres reduced to.....$3.90 pair

Fine Brussels Net and Swiss Tambour Curtains and Portieres, were $7.50, at.....$5.00 pair

Fine Irish Point, Brussels Net and Swiss Tambour Curtains that sold at $10.00, at.....$7.50 pair

Moquette Rugs, large size.... .....$1.50 each

Moquette Rugs, extra large size .....$2.90 each

Bed Spreads.

All our 62½c Bed Spreads, good size, at.....50c each

All our 75c Bed Spreads, very large, at.....65c each

All our $1.25 Bed Spreads reduced to.....85c each

All our $1.25 Bed Spreads reduced to.....$1.00 each

All Fine Marseilles and Fringed Bed Spreads at SALE PRICES.

Table Linens.

All our 25c and 30c Turkey Red Table Linens reduced to....19c yard

All our 25c and 29c Unbleached Table Linens at.....21c yard

All our 39c Table Linen at.... .....29c yard

All our 50c Turkey Red and Damask Table Linens at.....39c yard

All our 62½c Table Linens at .....50c yard

All 79c and 85c Table Linens at .....69c yard

All $1.00 Table Linens at..... .....85c yard

Napkins.

All $1.00 Napkins reduced to .....85c doz.

All $1.25 Napkins reduced to.. .....$1.00 doz

All $1.50 Napkins reduced to.. .....$1.25 doz.

The entire stock of Table Cloths and Table Sets at SALE PRICE.

Towels.

50 dozen large size Cotton Honeycomb Towels at.....4c each

75 dozen extra large size Cotton Honeycomb Towels, were 8 1-3c, at .....5c each

All Linen, Huck and Damask Towels that were 15c and 17c, reduced to .....12½c each

All Linen, Huck and Damask Towels that were 25c, go on sale at .....21c each

All better grades of Towels at SALE PRICES.

Crashes.

150 pieces good Twill Crash at .....2½c yard

200 pieces Twill Crash, was 5c, at .....4c yard

100 pieces Brown Linen Crash, cheap at 7c, sale price.....5c yard

All 8 1-3c and 9c Linen Crash at .....7c yard

All 10c Linen Crash at.8 1-3c yard

All 12½c Linen Crash reduced to .....10c yard

All Butchers' Linens and Fronting Linens, etc., at SALE PRICE.

Men's Furnishings.

All Men's Half Hose that were 12½c, go on sale at.....6¼c pair

All Men's Half Hose that were 15c, go on sale at.....10c pair

All Men's Half Hose that were 25c, go on sale at.....21c pair

Men's and Boys' Cheviot Working Shirts that were 50c, at...39c each

Men's Laundered Percale Shirts, worth 50c, special sale price.29c each

Men's fine quality Bicycle Sweaters, were 50c, sale price.....25c each

Men's All-Wool Bicycle Sweaters, extra good quality, sold for $3.00, special price during sale..$1.50 each

Boys' Shirt Waists, were 25c, at 15c each.

All 50c Boys' Shirt Waists at 25c. each.

Boys' Shirt Waists (Star Brand), never sell for less than 75c and $1.00, special price during this sale .....50c each

All Ties, Collars and Cuffs, White and Colored Laundered Shirts, etc., go at Sale Prices.

NOTICE===Sale Commences SATURDAY, JULY 8th, and Continue Till AUGUST 1st. Extra Clerks Engaged for the GREAT SALE.

THE PEOPLE'S STORE, BEADELL & —COMPANY.

WINONA NOTES.

(From Our Regular Corespondent.)

The regular season opened Monday night with Rev. M. Luther Tressler's illustrated lecture on California. The views were superb and the word pictures equally fine. The auditorium was comfortably filled, which was a large attendance for the first number of the program.

The Fouth of July picnic with free admission brought a great crowd to the park. In the morning the summer school was formally opened at the auditorium, when the various instructors gave brief talks on the aims and purposes of their respective departments. Athletic events occurred in the afternoon, and there was a large and enthusiastic crowd. Fort Wayne Standards won from Winona in the ball game. Score, 17 to 14. Public speaking and music crowded the auditorium at night. State Senator Goodwine, Dr. Johnson, of South Bend, and Professor Dennis, of Earlham collee, made stirring addresses.

The Cincinnati College of Music gave its first concert here last evening.

Thursday morning Signor Bosco gave a demonstration of his magic art. It will be repeated Friday evening. He is known as "the renowned wizard," and delighted audiences by his wonderful feats in Europe as well as in this country.

The stereopticon lectures to be given on "Japan" and "Manila and the Philippines," by Frank R. Robberson, on next Sunday and Monday evenings, will be illustrated by photographs personally taken by Mr. Roberson. He photographed Admiral Dewey on his own quarter-deck, as well as groups of different regiments of soldiers in camp. In this interesting way the Philippines, which have until the last year been almost unknown to Americans, are made very real. One is thus enabled to thoroughly understand the history of great events in Manila bay.

Yesterday's arrivals at Winona hotel—Henry Webb Johnson, South Bend; F. F. Hummel, Kokomo; Alfred A. Butler, Middletown, Ohio.

Minnewawan Inn—J. C. Stimson, Terre Haute; Susie E. Craven, Hartford City; B. W. Evermann, Washington, D. C.; Ord Evermann, Burlington.

BISMARCK'S IRON NERVE

Was the result of his splendid health. Indomitable will and tremendous energy are not found where stomach, liver, kidneys and bowels are out of order. If you want these qualities and the success they bring use Dr. King's New Life Pills. They develop every power of brain and body. Only 25c. at Dreier & Bros.'

ARE AT ROME CITY.

A large number of Fort Wayne people are occupying cottages at Rome City and the list up to the present time includes the following families: H. J. Brokaw, E. H. McDonald, Will Paul, J. M. Landenberger, Mrs. P. A. Randall, P. J. McDonald, Louis Fox, Charles W. Orr, Dr. G. W. McCaskey, J. H. Aiken, Edward Gilmartin, Samuel Harmon, Frank H. Poole, Dr. K. K. Wheelock, O. N. Heaton, Herman Michael, J. E. K. France, J. S. Larwill, Peter Henkenius, James M. McKay, H. L. Moritz.

NATIONAL EDUCATIONAL ASSOCIATION CONVENTION

Meets at Los Angeles, Cal., July 11th to 14th. Go via the Nickel Plate road. A peerless trio of fast express trains daily. Unexcelled dining car service. Rates low. Ask agents.

d m30 j 1-6-8-13-15-20-22-27 29-j4-6—w6t

Subscribe for THE SENTINEL.

Summer In Colorado

Extremely low rates June 25th to July 11th, to Denver, Pueblo, Colorado Springs and Glenwood Springs.

The Colorado Special
One Night to Denver,
Leaves Chicago 10 a. m. every day. Arrives Denver 2:55 p. m. next day and Colorado Springs same evening.

The Pacific Express leaves Chicago daily 10:30 p. m.

For particulars apply to your nearest ticket agent or address

Chicago & North-Western Ry.
Principal Agencies:
Indianapolis, 6 Jackson Place.
Chicago, 193 Clark St.

O. F. Morgan. F. S. Lombard.

S. C. Lumbard & Co.,

Insurance, Real Estate and Loans.

No. 3 Aveline House,

Fort Wayne, Ind.

THE SCHOOL OF MUSIC

Northwestern University of Chicago, Evanston, Ill. Offers thorough courses in all branches of music study. For circular of information address the Dean,
Prof. P. C. Lutkin, Music Hall, Evanston, Ill.

Meyer & Stock, Architects

Plans and estimates furnished on application. Your correspondence and patronage solicited. German and English Spoken.

108 Calhoun St.

YOUNG WOMEN,
take your meals at the
Y. W. C. A.,
51 West Berry Street.
Strangers in the city referred to good boarding places. Meals served on the European plan at reasonable rates. Dinner, 11:30—1:30. Supper, 5:30—6:40.

TOOL DRESSING.

We make a specialty of dressing tools for stone cutters, plumbers, machinists and tinsmiths. All kinds of tools made to order. Die making and dressing on short notice.
ROBERT WILLIAMSON,
21-d&w-tf 37 Pearl Street.

J. C. PELTIER,

Undertaker and Embalmer.

17 West Wayne Street.

MONARCH Sewing Machine OIL. For Sewing Machines, Typewriters, Fire Arms, etc. The Highest Grade. Get it from your dealer.
Baird Bros. & Co., Cleveland, O.

THE MAUMEE STEAM AND HOT WATER HEATER CO.,
of 38 Harrison Street,
is now prepared to put in one of the best Hot Water Heating systems in the city and at the most reasonable figures.
They also carry a line of Pipe and Fittings, Brass Goods, Engine Trimmings and Oils.
CALL AND SEE THEM.

J. F. ZIMMERLY & CO.,
Practical Plumbers.
Gas and Steam Fitters.
NO. 141 CALHOUN STREET

Satisfaction Bouquet is indispensible to every toilet and is sure to please the most fastidious. It is an elegant perfume, rare in fragrance, permanency and delicacy.

NEWS OF THE RAIL

HEAVY HOLIDAY BUSINESS ON THE PITTSBURG.

DIVISION SHOWS BIG GAINS.

CARRIED 1,500 MORE PEOPLE THAN LAST YEAR.

MOBERLY'S FIRST ENGINE.

WAS BUILT ENTIRE IN THE WABASH SHOPS.

While the ticket sales at this point were light during the Fourth, the business of the western division of the Pittsburg, Fort Wayne and Chicago road was greater than it was a year ago, the records showing a gain of over 1,500 in the number of people carried. An unusual number of people came to this city and the big celebrations at Upper Sandusky, Delphos and other places along the line attracted immense crowds.

INSPECTING THE ROADS.

Thomas Rodd, chief engineer of the Pennsylvania company, came in on the limited this morning and shortly afterwards left on a special train on an inspection of that part of the road between this city and Crestline. He was accompanied by Supt. J. B. Mekim and Civil Engineer E. G. Ericson. Conductor Andy Dawson had charge of the train.

WILL GO TO PHILIPPINES.

Emil Haubold, a German who arrived in this country ten months ago and has since been employed as a section hand under Foreman James Leary, of the Pittsburg, notified his "boss" this morning of his intention to quit the position. Emil is going to Indianapolis to enlist in the United States army for service in the Philippines. He served two years in the German army and says he would much rather handle a gun in a hostile country than a pick and shovel on the railroad. He is about 22 years old and very intelligent.

MR. MUDD'S NEW ENGINE.

The first engine ever built entire in Moberly, Mo., was turned out of the Wabash shops last week. It is No. 347, which was built for heavy passenger traffic and is of the ten-wheel type, weighing, complete, 213,000 pounds. She has 19x24-inch cylinders and a 69-inch wheel, with a boiler 13 inches longer than the new engines built for the Wabash by the Richmond works. She is also equipped with the Mudd air sanding device, for which Master Mechanic Mudd has just received American patents and has applied for foreign patents. This is said to be a very simple sanding device and is causing some comment among railroad mechanics. Mr. Mudd was general foreman of the company's shops in this city a few years ago. He left Fort Wayne to take the office of master mechanic of the middle division and was transferred to the western division last December.

PREVENTING TICKET SCALPING.

Detroit brokers had expected to reap a rich harvest from traffic in Christian Endeavor tickets this week. Their plans have been frustrated, however, by the court, which has issued temporary injunctions forbidding brokers to buy or sell tickets. The case will be argued July 10th, the day upon which the Endeavor meetings close, and posibly a permanent injunction may result. The plaintiffs in the case are the Wabash, the New York Central and the Grand Trunk Railway companies.

PICNIC OF ELECTRICIANS.

The Fort Wayne Electric Relief union, which is to have an excursion to Robison park next Saturday, has issued programs of the athletic events to take place at the resort. The main features will be the races, which will begin at 2:30 o'clock on the race track recently completed. The men in charge of these sports are not in any way connected with the electric works nor the relief union. They are:

Marion Black, starter and clerk.
William Buckles, referee.
Al Alter, W. Souders, Ed. Miller, handicappers.
William Peltier, Harry Pickard, Henry Nieman, D. Wright, judges.
W. Souders, announcer.

The officers of the day will be as follows:

President—J. J. Wood.
Executive Committee—E. A. Barnes, chairman; R. Templar, Sam Elliott, John Bauer, F. J. Ganser, Louis Fryer, Elsworth Fox, W. Brennan, F. Kiefharber.
Sports—F. J. Ganser, chairman; William Brennan, F. S. Hunting, Dell Davis, E. Fox, C. F. Knothe, Thomas Quinlan, William Martin, W. S. Willson, Arthur Hadley.
Program—J. J. Bauer, chairman; Gust Mayland, Peter Kindt, Rob Harding, William Wurtle, W. R. Durfee, Sam Elliott.
Transportation—H. Templar, J. J. Bauer, F. Kiefharber, Louis Fryer, P. Kindt, Sam Elliott, Thomas Dascomb, P. Lordier.

The events, as published in The Sentinel a few days ago, will be of unusual interest. The park management will also have special attractions for the excursionists. Cars will leave the electric works promptly at 1:30 Saturday afternoon. A special car will be provided for those who will compete in the events.

INDUSTRIAL NOTES.

Henry Dryer, blacksmith, is sick.

Fireman H. Hoch, of the Pittsburg, is sick.

Brakeman P. M. Henderson, of the Nickel Plate, is sick.

Master Mechanic B. Fitzpatrick is looking after railway affairs in Chicago today.

Nickel Plate Brakeman D. C. Potts is taking a lay off to attend to private business.

Fred S. Hunting will leave for New York this evening in the interest of the Fort Wayne Electric works.

John Kohlman, whose wife died last week, resumed his place in the Nickel Plate roundhouse yesterday.

A. H. Cox, of Boston, Mass., New England representative of the Fort Wayne Electric works, is in the city.

First Vice President James McCrea, of the Pennsylvania company, was on the limited this morning en route to Chicago.

John S. Lee, passenger fireman, and Fred Ruembke, freight fireman, resumed work today, after a lay off to celebrate.

M. Reiling, the locksmith, went to Antwerp, Ohio, today to open a Diebold safe for Polock Brothers, who lost the combination.

B. J. Shilts, who recently moved here from Mugill, Ohio, has taken a position with Foreman James Leary, on the Pittsburg road.

Machinist A. C. Hobrock resumed his place in the Pittsburg shops this morning, after an absence of several days on account of sickness.

Clark Scheid, son of Councilman P. J. Scheid and an employe of the Pittsburg shops, is very ill, being threatened with typhoid fever.

Whoopingcough has invaded the family of Blacksmith F. X. Miller, of the Pittsburg. One of his children is dangerously ill with the malady.

After three or four days' confinement on account of sickness, E. B. Moore resumed his place in the Pittsburg blacksmith shop this morning.

Brakeman C. E. Stump, who fell from a caboose cupola two months ago and was severely injured, resumed work on the Nickel Plate yesterday.

A. R. Feriter, the machinist who had an arm injured in the Pittsburg shops June 17, has recovered and this morning reported for duty in that establishment.

Arthur and Glem Reid, of the Bass works, will go to Florida in a few weeks to look after some real estate they recently came into possession of in the northern part of that state.

Charles Robertson, a son of H. H. Robertson, has succeeded Frank Meyers as hammer boy at the Pittsburg blacksmith shop. The latter has been given other work in the same shop.

Passenger Engineer R. M. Germain, of the Nickel Plate, has gone to Old Orchard Beach, Maine, to spend two weks. Engineer W. P. Morris has Mr. Germain's place in the cab.

John McCarthy, of the Pittsburg car shop, is sick. A. Burchard, of the same shop, is off duty for repairs after an experience with a cannon fire cracker on the Fourth. His face was filled with powder.

Henry Vilas, son of ex-United States Senator Vilas and son-in-law of General Passenger Agent E. A. Ford, of the Pensylvania company, was buried at Madison, Wis., today. Mr. Vilas died last Sunday, after a year's illness. He was san attorney.

All the big roads of the country now have fully three-fifths of their rolling stock equipped with automatic couplers and brakes, as provided by law. The time for performing this work expires January 1 next. It will find most of the railway companies ready. No further extension of time is expected.

The Erie is about to promote several freight firemen to the passenger service. The men most capable—those who pass the best examination and have the best records—will be chosen. This method of promotion has a beneficial effect upon freight firemen, inasmuch as it makes them more attentive and careful in the performance of their duties.

The Lake Short has just put into use a ticket which it thinks is ironclad and proof against the brokers. It was introduced with special reference to baffling the scalpers, and will hereafter be constantly employed on all special occasions. It was inaugurated during the recent rush of travel to the Pacific coast to attend the National Educational association.

The men in Master Mechanic G. S. McKee's office are enjoying fragrant Havanas which are furnished by Perry Thompson, the stenographer. A daughter arrived at the Thompson home on the Fourth and this is the occasion for the generous distribution of the smokers. The little one will doubtless be named America in honor of the nation whose birthday anniversary she will share.

AT LENOX.

In her gorgeous tennis raiment,
On the club's asphalt court,
Little guessed I that the day meant
More to me than idle sport.
There it was we met in summer,
Up among the Berkshire hills,
Where I went as a newcomer,
Seeking rest from cares and ills.

She, a belle of many seasons,
Had admirers by the score,
And in time, for certain reasons,
Numbered me as just one more.
On the drive we met at midtime
In the morning, then at noon
We would meet again, so fast time
Did not move a whit too soon.

There were hours when I felt lonely,
Calling life a hollow thing
Till we met again, then only—
Time flew by on love's light wing.
At the high teas, receptions, dances,
I was one of many more,
Who, as suppliants for her glances,
Voted all things else a bore.

And I loved her wildly, madly,
Yet her heart I could not stir,
Though I felt that I would gladly
Call the world well lost for her.
Did she love me? Love's a passion
Looked upon as out of date;
Thus I failed in a fashion,
Daring not to learn my fate.

While she smiled on me so kindly,
Was so dear and sweet—but then
I could see, although half blindly,
'Twas the same with other men,
Until I, the foolish dyllic,
Fell within the net she spread,
And unfortunately I, like
Charles the Second, lost my head.

I proposed and was—rejected,
Though she said that she would be
A dear sister—it, dejected,
Told her I'd already three.
All my summer's joy was ended,
All the brightness passed away,
And the hills, before so splendid
In their green, had turned to gray.
—Harlem Life.

The New West.

Native—Say, pardner, you wunter take a good look at that feller.

Tenderfoot—I suppose he has a great many notches in his gun?

Native—Notches nothin! He's the champion golf player uv Arizona!—New York Journal.

An Old Saw Knocked Out.

"Father," said one of that type of young men that is likened to the lily, "you have frequently advised me to emulate the busy bee."

"Yes, and with very unsatisfactory results."

"Well, I've concluded to follow your advice. I have just read here, from one of the most distinguished scientists of the age, that the 'busy bee' never works to exceed three hours a day."—Detroit Free Press.

She Had Changed.

"I shall always be grateful to the man who invented hammocks," remarked the confirmed bachelor.

"Why so?" inquired his friend.

"When I was young and foolish, I was just on the point of asking a girl to marry me when the hammock we were sitting in broke down and interrupted me. I saw the girl again a few days ago, and that's why I am so thankful."—New York Journal.

Not a Hero Remembered.

"I used to think Burgess had considerable patriotism, but I was mistaken. There's a man who is not to be trusted. He has no real love for his country."

"What makes you think that?"

"Hasn't he gone and named his triplets Henry, Albert and Francis?"—Chicago Times-Herald.

True to His Belief.

Wigg—I see that young Muggins, who was always talking against woman's suffrage, has married a widow who is 27 years older than himself.

Wagg—Yes; he always said he would never have anything to do with the new woman.—Cleveland Leader.

An Opportunity Neglected.

"Goodness! I wish I had gone to war."

"Why, Henry?"

"Well, here's Dewey going to get a present of $250,000, and I have to scramble like mad for street car fare.'—Detroit Free Press.

May Promote Him.

First Pickpocket—How's Jimmy getting on in de biz?

Second Pickpocket—Pretty fair. He's been so successful in finding men's pockets that the gang is thinking of letting him tackle women's pockets.—Chicago News.

Delusions Unloaded.

"I told him that he wasn't my ideal man, and he told me I wasn't his ideal girl."

"And then?"

"Then we felt perfectly safe to go ahead and get married."—Chicago Record.

Where He Erred.

"Funston," said Caesar, "has shown me where I made my great mistake."

"Where was it?" asked Alexander.

"I should have swum the Rubicon," replied the shade of Julius.—Philadelphia North American.

ON THE SUMMER OUTING.

Some Luxuries and Necessities For Camp and Shore.

To go out of town for the sake of rest, quiet and comfort resolves itself into a burlesque if the would be sojourner goes without suitable and intelligent preparations. There are a few localities where mosquitoes are not found, but they are rare indeed, and to visit unknown and untried regions without a few pieces of mosquito netting or a ready made canopy among the luggage is, as a rule, to invite the attention of these annoying insects. Good quality ready made canopies, complete, may be had. They close like an umbrella and may be carried with fishing rods, canes and like articles in a package with a shawl strap or in a large sized Saratoga trunk.

Ordinary mosquito netting costs 10 cents to 80 cents per piece, and some grades may be sent by mail. It is therefore the shortest folly to endure the bites of hungry mosquitoes when a few strips of hickory from the nearest sapling, with a little ingenuity and wrapping twine, will make a canopy that will be proof against such marauders.

A good hammock is a luxury of the most approved sort for the tourist who has but little chance for carrying luggage. For persons of robust health there is little danger of injury or exposure from sleeping in the open air and a hammock is the most luxurious of beds if properly managed. There are always blankets that can be folded and laid on the cords and spreading sticks can be cut on short notice if it is not convenient to carry them. For children or ladies who are delicate or do not like to sleep upon the ground while camping out, there may be the most comfortable provision made with but little trouble.

For ordinary suburban, seashore and piazza use the arranging of a hammock is a very simple affair. Very strong hooks should be driven into some portion of the woodwork if a piazza is chosen. In the orchard the hammock may be fastend to the trees, but care should be taken that the knots are securely tied. Many serious accidents have resulted from insecure fastenings. Good hammocks cost all the way from $1 to $4 and come in plain white and various colors. The sort known as the Mexican hammock is among the most durable of all hammocks.

Sunbonnets of the Season.

In pretty contrast with all the extreme and extravagant productions in hats are the dainty sunbonnets which have blossomed out again in greater variety than last season. Certainly coquetry has a new weapon in these simple head coverings, which if well

FETCHING HEADGEAR.

chosen and cleverly manipulated can be made to cast such a pretty shadow over the eyes. They are made of organdie and dimity in plain colors or flowered patterns and finished with hemmed and pinked ruches or frills and are altogether fetching when the face inside is young and pretty, says the New York Sun.

Every Day a Little.

Does the time ever come, some one asks with some righteous petulance, when the replenishing of linen and the buying of books and the cleaning of closets and other preliminaries to comfort accomplished, the comfort unalmoyed really begins? Is there no point at which the stocking up and the looking over and the repairs cease? And the answer is, Not that any living housekeeper knows or has ever heard of. Like the wear and tear of the system, and of everything that uses itself up as it goes along, the domestic machinery needs constant feeding.

The logical programme to be drawn up from such a state of matters is, therefore, says The House Beautiful, one of incessant watchfulness, lest the arrears grow too big to be caught up with easily. A little every day is not half so wearing nor half so expensive as a great "hurrah, boys," routing out of all that makes home comfortable. Many persons, tired of the anathemas of the men of the family when cleaning drives them out of doors every spring and autumn, have given up the revolutionary tactics they learned of the Puritans, who thought misery necessary to salvation, and clean a little all the time, so as to avoid a deluge of soapsuds twice a year. It stands to reason that if a daily scrubbing is administered there will not be the need of a yearly turning out to be scrubbed. But it is very hard to convince the old fashioned of this fact, self evident though it be.

Artistic Mattings.

The old fashioned matting users, accustomed to the prim, set patterns which were the only ones cram-at-able even a few years ago, would open their eyes at the graceful designs and dainty colorings of straw matting as it is found today. A unique design has moderate sized clover leaves in maroon color sprinkled here and there over a pale straw colored groundwork. Another has a vivid green, velvet looking spot distinguishing a dull green background. A novel pattern has leaves in autumn tints scattered over a delicate groundwork in which the slightest suspicion of blue is introduced. Some people cling to the old fashioned red and white plaids and all over white and green and white checks that the Chinese make, and really they give entire satisfaction, being unpretentious and durable.

New Use For Electricity.

Dr. W. J. Herdman of the medical faculty at Ann Arbor university has discovered a new use for electricity. It is fattening pigs. There is no joke about the experiment. He has used two cages of guinea pigs for the experiment, says the Chicago Record. The pigs in each cage were the same age. Around one cage he strung electric wires which were charged daily. The pigs in this cage gained 10 per cent more in weight in a given time than the pigs in the cage where there was no electricity.

WITH THE HUMORIST.

"The arrival of Admiral Dewey is expected to boom things in the hunting business."

"Yes; things were booming when Dewey went to the Philippines, too."—Chicago Post.

"How did the jury stand at first?" asked a curious outsider.

"Hangin'," replied one of the exjurors, "th' feelin' of us stood on that continuous basis of a man till he gave in!"—Chicago Tribune.

"There now, for a lesson to you," the telephone exchange, "a very wealthy man says the way to get rich is not to talk during business hours."

"Huh," grunted the phonograph, "that shows how little he knows about business."—Chicago Record.

He—I wonder why it is that men's pockets are so easy to get at, while women's are so difficult?

She—Oh, that's easily explained. A man has no business with a woman's pocket, but a woman has with a man's.

Thought He Understood.

"Hi, there!" called out the guest, who wanted to add something to his order.

The waiter, however, merely looked back, nodded and went on.

Fifteen minutes later he brought on the woodcock, done to a turn.

"Waiter," said the guest, "this is overripe!"

"Yes, sir. Didn't you holler at me you wanted it high?"

A Feminine Inference.

"It always exasperates me to meet Josephine Jenkins, whom you used to be sweet on."

"Why, my dear?"

"She always looks at you as if she could have married you if she had wanted to."—Chicago Record.

LOW RATES TO PACIFIC COAST POINTS.

The Nickel Plate road sells excursion tickets at special low rates to San Francisco and all Pacific Coast points. Through palace sleepers and superb dining car service via the Nickel Plate road. Ask agents.
27, 29, 4, 6, 11, 13, 18, 20-w28t1

Desk Fan Motors, producing more air for current consumed than any fan on the market.
A. HATTERSLEY & SONS,
6tf 46 and 48 E. Main St.

THE NICKEL PLATE ROAD

Offers special low rates to Lynn, Mass., July 12th to 19th, account annual meeting Young Peoples' Christian Union. Your choice of a trio of fast express trains daily. See Nickel Plate agents.
27, 29, 4, 6, 11, 12-w28, 5, 12

$2.00 Fort Wayne to Chicago and return via. Nickel Plate road, Sunday. Train leaves Fort Wayne 2:05 a. m., arriving Chicago 7:20 a. m. Returning leaves Chicago 10:15 p. m. Train arrives at and departs from Van Buren street depot, Chicago.

Society people use Satisfaction Bouquet because it is the best. Try it. For sale by all druggists.

MARQUETTE, ON LAKE SUPERIOR,

Is one of the most charming summer resorts reached via the Chicago, Milwaukee & St. Paul railway.

Its healthful location, beautiful scenery, good hotels and complete immunity from hay fever, make a summer outing at Marquette, Mich., very attractive from the standpoint of health, rest and comfort.

For particulars apply to the nearest ticket agent or address Geo. H. Heafford, General Passenger Agent, Chicago, Ill. jy5w4t

LONG LIMIT CHEAP EXCURSION TO NIAGARA FALLS.

The Nickel Plate road will run their usual annual excursion this year in August to Niagara Falls, but the return portion of the excursion ticket will be good on any one of their trio of fast express trains for fifteen days. Lookout for a rouser. The reputation earned for these annual Niagara Falls excursions over the Nickel Plate road has made them very popular and for years it has been the rule for parties anticipating an outing during the summer to make it convenient to take in the annual Niagara Falls excursion on the Nickel Plate road. This year the date is fixed for August 14th or 15th. Look for particulars later.
jun8,9,13,15, 20,22,27,29jul4,6, 10
jun7-w5t

THAT'S THE QUESTION.

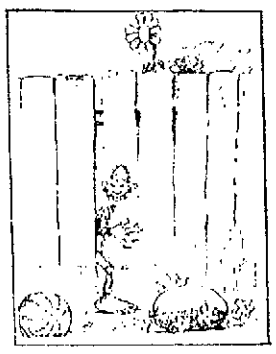

1—It's powerful convenient ter be er slim kid of a coon sometimes.

2—How in de nation did dis nigger git fru dat crack?

$100 Reward $100.

The readers of this paper will be pleased to learn that there is at least one dreaded disease that science has been able to cure in all its stages and that is Catarrh. Hall's Catarrh Cure is the only positive cure now known to the medical fraternity. Catarrh being a constitutional disease, requires a constitutional treatment. Hall's Catarrh Cure is taken internally, acting directly upon the blood and mucous surfaces of the system, thereby destroying the foundation of the disease, and giving the patient strength by building up the constitution and assisting nature in doing its work. The proprietors have so much faith in its curative powers, that they offer One Hundred Dollars for any case that it fails to cure. Send for list of Testimonials.
Address, F. J. CHENEY & CO., Toledo, O.
Sold by Druggists, 75c.
Hall's Family Pills are the best.

BUSINESS DIRECTORY

UNDERTAKER.

ROBERT KLAEHN,
39 West Main.
UNDERTAKER.
LICENSED EMBALMER.
Telephones 1258 and 228 Main.
Office open day and night.

DRUGGISTS.

CROSS & PELLENS,
DRUGGISTS,
Corner Calhoun and Wayne Streets. Phone

BANKS.

HAMILTON NATIONAL BANK.
Capital $200,000. Surplus $225,000.
The Hamilton National Bank will pay interest at the rate of four (4) per cent, per annum on certificates of deposit if left four months.
President Charles McCulloch.
Cashier—John Mohr, Jr.

Capital $350,000. Surplus $140,000.
THE OLD NATIONAL BANK
S. W. Cor. Calhoun and Berry Sts.
Jaspar B. Bond, President.
Oliver P. Morgan, Vice-President.
Jared D. Bond, Cashier.
James H. Woodworth, Asst. Cashier.

White National Bank,
Corner Wayne and Clinton Sts.
CAPITAL $200,000.
SURPLUS $60,000.
Safe deposit boxes for rent.

DENTIST.

DR. McALISTER,
EXPERT DENTIST,
Fills teeth without pain. Rooms, 19-20 Pixley-Long Block. Graduate University of Michigan.

INSURANCE.

D. C. FISHER,
Insurance, Real Estate, Loans,
No. 32 East Berry street,
Fort Wayne, Indiana

LAWYER,
ABSTRACTOR OF TITLES,
INSURANCE,
Collection and Loan Agent,
JAMES L. GRAHAM,
Room 26, Bank Block, Fort Wayne, Ind.
Stenographer and Notary Public in Office.

PHYSICIANS.

DR. B. GARD—To ladies' sufferings from climacteric peculiar to their sex, may consult me free of charge at my office 12 W. Wayne street. Telephone 315.

Remember the Name!
Indiana Medical & Surgical Institute
For the Successful Treatment of All Chronic and Private Diseases of Both Sexes.
DR. J. W. YOUNGE,
DR. W. R. MAYO,
No. 10 West Wayne Street.

JULY SALE

Opening Week Specials.

This mo[illegible] witness all over [illegible] exceptional barg[illegible]

THE NEW YORK STORE.

Ano[illegible] normous Lot of Silk[illegible] on Sale.

[illegible] yards Waist Silks, Checks, Plaids, Bayaderes, St[illegible] inspection will make you an enthusiast.

[illegible]c, Wash Silks, worth 40c.
[illegible]c, China Silks, worth 60c.
[illegible]5c, Foulard Silks, worth 75c.
[illegible] 75c, Fancy Silk, worth $1.00 and $1.25.

[illegible]ibbons! Ribbons!

As Special Bargain Features in this July sale we will offer

AT 25c YD. Two lines fine fancy Ribbons, heavy quality, Plaids, Stripes, Dresden effects, Polka Dots, real worth of which are 50c and 60c.

AT 23c YD. Fine, handsome fancy Ribbons, 4½ inches wide, Plaids, Stripes and Dresden effects, which are worth 35c, 40c and 50c.

AT 39c YD. 5-inch fancy Ribbons in a large variety of designs; elegant quality; none of them of less value than 60c a yard.

AT 65c YD. The choicest of this season's styles in fancy Ribbons. 5 inches wide, Persian and Dresden effects; none less in value than $1.00.

Chinaware

Three very handsome 100-piece sets of real English China we place on sale today at special prices.

AT $15.50, 100-piece Dinner Sets; new blue designs, gold trimings.

AT $17.50, 100-piece sets English China, new green and red decorations, gold trimmings.

AT $18.50, 100-piece sets English China, narrow blue band decorations, gold trimmings.

Two Muslins

AT SPECIAL PRICE.

Yard-wide Unbleached Muslin, splendid weight, smooth cotton, 4½c a yard.

Yard-wide Bleached Muslin, soft finish for the needle, 6c value, 5c a yard.

Women's Pique Skirts

We shall sell during this month AT COST all White Pique Skirts and there's an elegant assortment to choose from

Rurode Dry Goods Co.

Manson "Swell" 3-crown, $45 to $50; Manson Roadster, Fauber hanger, $31.50 to $35. Big lot of cheap wheels to close at from $15 to $20. Hartford, M. & W., or Vim tires, second-hand, $5 to $10.00. Easy payments or big cash discount.

PRICE $31.50 to $50.00 BROSIOUS & BROSIOUS, 31 Clinton St.

WHEN OTHERS FAIL, CONSULT

DR. WENGER,

Who Has Just Returned From Europe,

Visiting London, Berlin, Paris and Vienna. Those cities have the largest and best hospitals in the world.

New Remedies and New Treatments in all

Blood and Skin diseases, sores, spots, pimples, scrofula, syphilitic taints, tumors, tetter, eczema, and blood poison of every nature.

Kidney and Urinary weak back, pain in side, abdomen, bladder sediment in urine, brick-dust or white, painful urinations, Bright's disease and all diseases of the bladder.

Private Diseases—Gleet, Gonorrhoea, Inflammations, Discharges, Strictures, Weakness of Organs, Syphilis, Hydrocele, Varicocele and kindred troubles quickly restored.

Lost Manhood and all its attending ailments, both young, middle-aged and old men. The awful effects of early indiscretions, producing weakness, nervous debility, night emissions, exhausting drains, pimples, bashfulness, loss of energy and weakness of both body and brain.

Chronic, Tumors Piles cured without knife or pain.

Do not let timidity or prejudice keep you from calling.

OFFICE DAYS:—Thursdays, Fridays and Saturdays.

Sunday Hours 2 to 4 only.

Dr. N. R. Wenger

135 Calhoun Street, Fort Wayne, Ind

High Qualities and Low Prices

Prevail here now on our entire stock of fancy worsted and cheviot suitings. We want to reduce our stock as low as possible before our fall goods commence to arrive. See what we can do for you on a nice cheviot business suit at $16, $18 and $20. The fit and workmanship we guarantee to be first-class in every respect.

I. MAUTNER & CO.,

TAILORS.

Our store closes during the summer at 6 p. m. excepting Saturdays.

The Evening Sentinel.

THURSDAY, JULY 6, 1899.

OUR TELEPHONES.

Business Office - - - - - - - 173
Editorial Rooms - - - - - - 650

THE WEATHER.

Chicago, July 6.—For Indiana—Showers and thunder storms tonight and Friday; continued warm; southerly winds.

LOCAL NEWS.

Miss Eva Strauss has gone to Cleveland for a visit with friends.

Misses Margie Baker and Ida Kirkham are visiting at Columbus, Ohio.

B. S. Davis, of Detroit, is in the city for a visit of several days with friends.

Mrs. Edward Bell, of Milwaukee, is the guest of her sister, Mrs. Henry J. Baker.

Miss Lola Foster, of Lavina street, is the guest for a few days of friends in Columbia City.

Louis Hellbroner left last evening for St. Louis after a brief visit with friends in the city.

Mr. and Mrs. John Downing, of Chicago, are the guests of Mr. and Mrs. L. A. Centlivre.

MissesElla and Mary Willard are in Chicago, where they will visit friends several weeks.

Felix Schunz, of this city, has just been granted a patent upon a new photographic light stand.

Mrs. W. H. Meyers and Mrs. Walter Sargent returned last evening from a visit at Indianapolis.

Mrs. Herman Tresselt in entertaining Mrs. William Martin and Miss Gertrude Hoffman, of Defiance, Ohio.

Miss Alice Foster will give a bicycle party this evening in honor of Miss Kavanagh, of Indianapolis, who is her guest.

The city water works has been extended in Swinney park to a point near the fountain to facilitate the sprinkling of the grass.

Mrs. William Martin and Miss Gertrude Hoffman, of Defiance, O., who were guests of Mrs. Fred. Tresselt, have returned to their homes.

The ladies of the St. John's Reformed church will serve dinner this afternoon in the lecture room of the church. The invitation is general.

Frank Blood, of Lakeside, was removed to Hope hospital Wednesday. He sustained a broken leg while alighted from a street car Tuesday evening.

Mr. and Mrs. J. O. Reichelderfer have returned to their home in Garrett, Ind., after a pleasant visit in this city with Mr. and Mrs. F. A. Reichelderfer.

Misses Marcella McManus, of Upper Sandusky, and Helen Short, of Findlay, have returned to their homes after a pleasant visit with Miss Lizzie Heldt.

Edward Warner and Miss Alice Frederick, both of this county, were united in marriage at Auburn a few days ago. They will make their future home in this city.

A. F. Seymour, a wealthy mine owner of Cripple Creek, Col., was in the city yesterday. Mr. Seymour will endeavor to interest Fort Wayne capital in his enterprises.

Mrs. Jasper Robertson, of Ashley, Ind., accompanied by her sister, Miss Renner, of Sedalia, Mo., is the guest of her cousin, Mrs. L. E. Rock, No. 226 Lake avenue, Lakeside.

Frank E. Bacome accompanied the remains of W. Frank Hering to Canton, Ohio, yesterday as a representative of the Typographical union, of which Mr. Hering was a member.

Irene and Helen, daughters of Mr. and Mrs. Harry Westerman, of No. 61 South Harrison street, have been quite ill, but are now improving in health and will soon be able to be about.

There will be services tomorrow evening at the Grace Reformed church preparatory to the communion services next Sabbath morning. It is desired that all members of the church attend.

F. M. Caldwell, a farmer living northeast of the city, fell from a hay stack Wednesday afternoon and broke two of his ribs. A physician from this city was summoned and upon examination it was found that a part of one of the ribs had penetrated the left lung. The injury is most serious.

Miss Belle Highland and Miss Grace Bowman, of Huntington, are the guests of Mrs. J. H. Foster, of Lavina street. The former is a niece of Mrs. Foster. Mr. and Mrs. Foster had as their guests over the Fourth Mr. and Mrs. Joseph Van Camp, of Decatur, and Mr. and Mrs. George Van Camp, of Linn Grove.

BLACK RASPBERRIES FOR THIS AFTERNOON.

We received this noon via express from Michigan 100 cases Black Raspberries. 6c quart, or 90c case.
Fresh Red Raspberries, 7c pint box.
California Tragedy Plums, 8c doz.
Georgia Peaches, 15c dozen.
Georgia Watermelons, 20c each.
Gem Melons, 5c and 10c each.
Tomatoes, 6c lb. or 25c basket.
New Apples, 15c peck.
WHITE FRUIT HOUSE.

Attorney D. B. Ninde was at Indianapolis yesterday.

Thomas B. Shoaff has returned to his home at New York city.

Mr. and Mrs. A. C. Baker and son have returned from a visit at Detroit.

Miss Ethel Dewey, of Milwaukee, is in the city the guest of Miss Mary Moffat.

Miss Cecelia Cahn, of Huntington, is in the city the guest of Miss Agnes Arantz.

Mrs. A. Bregentheim and son, Morton, have returned from a visit in Chicago.

Mr. and Mrs. Theodore Frank and little son are at home from Mount Clemens.

Miss Lucile Porter has issued invitations for a haystack party for Saturday evening.

Miss Emma Wyneken, of Cleveland, O., is visiting her brother, Ferd. Wyneken for a few days.

J. J. Sullivan has been seriously ill at his residence on Home avenue, but is now somewhat improved.

Mrs. G. E. Bursley and sons left today for Mackinac Island to spend the summer at their cottage.

The Misses Sperry will give a reception this evening form 8 to 12 at their home on South Harrison street.

J. H. Orr is suffering from a broken arm as a result of a bicycle accident. Another rider collided with Mr. Orr.

Miss Maude Keplinger and her nieces, Hazel and Constance Keplinger, are guests of friends at Bucyrus, Ohio.

Miss Katherine MacDonald, of East Williams street, is entertaining her friend, Miss Bertha Kohn, of Chicago, this week.

Miss Lillian Ramsay, of Houston, Texas, is the guest of her uncle and aunt, Mr. and Mrs. G. W. Sites, of Indiana avenue.

Mrs. Samuel Wagenhals and children leave this evening for Ebensburg, Pa., where they will spend some weeks with friends.

Miss Lillian Joosts is being entertained by Miss Maude Jamison during the absence of her parents, Professor and Mrs. A. Joost.

George O. Jamison, of Noblesville, Ind., spent the Fourth in Fort Wayne the guest of his son, George, and family, of Douglas avenue.

Misses Rosa Nelson and Eva Selba, of Marion, who are visiting Miss Jessie DePois, of 321 South Harrison street, will return home tomorrow.

A garden party will be given by the Misses Meyer tomorrow in compliment to the Misses Satermeister, of Kansas City, and Mrs. August Heuer, of Chicago.

Rev. John Rettig, of Covington, Ky., arrived Wednesday for a visit with Fort Wayne friends. Mrs. Rettig has been the guest of her mother, Mrs. Niehoff, of Edgewater avenue, for a short time.

The report published in the newspapers of this city that it was the residence of B. R. Barva that was burned on East Lewis street, Tuesday, was in error. It was Mr. Barva's barn, one of the finest on the east side, that was burned. The building and all its contents were destroyed except the horses and carriages. The loss was about $500, on which there was some insurance.

FIRST TO RESPOND.

George H. Thomas post, G. A. R., at Indianapolis, has passed resolutions commendatory of Gen. H. W. Lawton, and endorsing the plan of Sion S. Bass post, of this city, to present the distinguished soldier a testimonial of Indiana's honor and esteem. The post also appropriated $5 for the fund, which will be forwarded to Fort Wayne.

WATERMELONS! WATERMELONS

Extra Fancy Georgia Sweet-heart Watermelons, 15 and 18c.
H. F. HILGEMANN & SONS,
121 and 123 West Jefferson St.
Phones, 85.

Biggest Well in the World.

The greatest bell in the world is in an edifice before the great temple of Buddha, at Tokio. It weighs 1,700,000 pounds and is four times greater than the great bell of Moscow, whose circumference at the rim is nearly sixty-eight feet and whose height is twenty-one feet.

Shriveled His Hand.

A Pennsylvania trolley company had to pay a young man $1,200 because its electricity got into a barbed wire fence near the track, and when he took hold of the fence to climb it he couldn't let go until his hand and arm were shriveled.

Her Words.

Mamma—Johnny, what did you mean by saying "No" when I asked you if you went bathing, when you know you were telling a wrong story? Johnny—Didn't you tell me the other day to be a man and learn to say "No?"—Boston Transcript.

Betrayed.

She—Why haven't you told me that you had been married? He—Who said I was married? She—I can tell by the way you take the umbrella all for yourself.—Indianapolis Journal.

MONEY TO LOAN

ON REAL ESTATE OR PERSONAL SECURITY. C. F. PFEIFFER, ROOMS 6-7, BASS BLOCK. 2tf

WATERMELONS! WATERMELONS

Extra Fancy Georgia Sweet-heart Watermelons, 15 and 18c.
H. F. HILGEMANN & SONS,
121 and 123 West Jefferson St.
Phones. 85.

The toilet table is not complete without Satisfaction Bouquet. Its fragrance never depresses, but rests and invigorates.

FOR TEN DAYS

A great reduction in Freeman's French dress patterns; also for instructions in tailor system. 54 Pixley-Long building.

Satisfaction Bouquet is a valuable and refined addition to any ladies' toilet.

$2.00 Fort Wayne to Chicago and return via. Nickel Plate road. Sunday. Train leaves Fort Wayne 2:05 a. m., arriving Chicago 7:20 a. m. Returning leaves Chicago 10:15 p. m. Train arrives at and departs from Van Buren street depot, Chicago.

MONEY TO LOAN

At 5 per cent. on good mortgage security. Apply at law office of Vesey & Heaton. 30tf

Desk Fan Motors, adjustable to two speeds.
A. HATTERSLEY & SONS,
6tf 46 and 48 E. Main St.

Be satisfied with no other perfumery. Satisfaction Bouquet is the best. Try it. For sale by all druggists.

Queer Wedding Ceremony.

The Swedish bride fills her pockets with bread, which she dispenses to every one she meets on her way to church, every piece she disposes of averting, as she believes, a misfortune.

Where Women Congregate.

A Bundle of Switches

is the expression we use to attract your attention to our advertisement today.

Switches come in different qualities and all lengths from 16 to 36 inches. We carry a very large stock, so you will be sure to find something to suit, both in color and price.

Prices range from $1.00 up.

Kid Gloves cleaned, 15c per pair.

NEW YORK HAIR BAZAAR,
124 Calhoun St., Lau Block.

VISIT US IN OUR

NEW STORE

84 CALHOUN ST.,

And see the new line of

Negligee Shirts

we are selling at

$1.00 and $1.50.

WM. MEYER & BRO.,

GENTS' FURNISHERS.

MONEY!

Can be saved to no better advantage than by placing it with the ALLEN COUNTY LOAN AND SAVINGS ASSOCIATION, 32 East Berry Street.

Any number of shares can be taken at any time. Six per cent. interest is paid on all classes of stock. No fees to investors. Money to Loan for our Purpose.

Seasonable Goods.

BUG POISONS

Paris Green, Hellebor, Insect Powder, Insechlol, Boston Bouncer, Slug Shot and London Purple.

Freese & Ranke,

Drugs, 88 Calhoun St.

LOANS TO Salaried People

Holding permanent positions with responsible concern, on their own name.

ROOM 3, Arcade, Upstairs.

MONEY TO LOAN

At 4½ and 5 per cent. on centrally located property. DREIBELBISS' ABSTRACT OFFICE, 25 Court St.

SAVING MONEY

IS

Making Money

When you buy one of our new patent reclining Go-Carts you have a Go-Cart and Baby Carriage combined. If you buy a Baby Carriage now you will want a Go-Cart in two years from now. Why not save the expense of a baby carriage?

W. J. KETTLER & SON,

FURNITURE. 15 and 17 Court.

The Progresive Store. 56 and 60 Clinton.

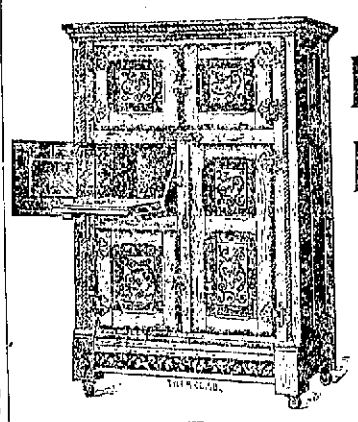

THE

Belding Refrigerator

White Mountain Freezers,

Screen Doors and Windows,

You can buy them at the right price, at

F. M. SMITH & CO.,

Phone 204 *22 Calhoun Street.*

THE SAFETY CISTERN and WELL COVERS!

Over 3,000 Now in Use In Fort Wayne.

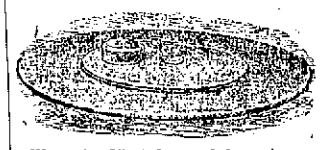

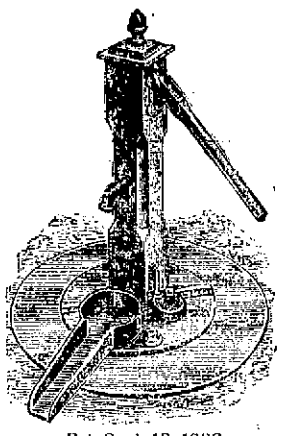

We make 25 styles, and four sizes of this cover, and can fit any cistern or well.

For sale by all the leading hardware dealers and Wm. Moellering's Sons, or at the

C. M. Mennefee Foundry,

135 OLIVER STREET. 'PHONE 373.

Pat. Sept. 12, 1893.

As Promised

. . . FOR . . .

Monday Only

On July 10, '99.

A Bargain!

This Rocker,

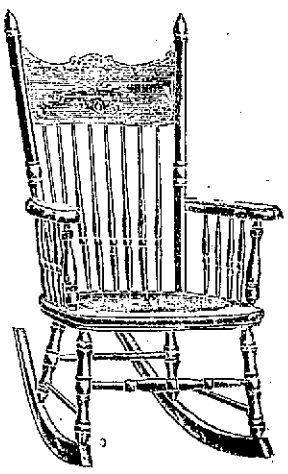

(Same as Cut.)

For Lawn, Porch or Kitchen Use.

This Rocker is painted, grained and striped; substantial well made ROCKER.

$1.19.

This special bargain will be delivered to any part of the city.

WILL NOT SELL ANY TO DEALERS.

A Bargain for Somebody.

Will give a special discount on all Lawn goods this day.

Our number contest will continue till July 31, '99. A number of large valuable pieces yet unclaimed.

Bring in your card NOW.

Baby Buggies and Go-Carts at discount prices.

INDIANA FURNITURE CO.,

166 CALHOUN STREET.